# U. S. GOODS CONDEMNED

## Cargoes Valued at Millions

# ROCKEFELLER PLANS LOAN

## May Advance Billion for War


# The Portsmouth Daily Times

VOLUME 21 (Associated Press Leased Wire) PORTSMOUTH, OHIO. THURSDAY, SEPTEMBER 16, 1915 12 PAGES TODAY PRICE 3c


## PRIZE COURT HANDS DOWN LAST EDICT

London, Sept. 16—The British prize court today condemned the greater part of the American products forming the cargoes of four steamships.

The products of several steamers, valued at several million dollars, are declared forfeited to the crown.

The judgment was delivered by Sir Samuel T. Evans, president of the court. It involves the cargoes of the Norwegian steamships Kim, Alfred Nobel, Bjornstjerne-Bjornson and Fridland. All the goods on these vessels, consisting principally of American meat products, are confiscated with the exception of a small proportion which the court released to claimants.

The case has been pending for several months. The steamships were seized last November and although efforts were made by the American owners to obtain an early trial the British authorities set the hearing for June. The hearing closed last month and judgment was reserved until today.

In a lengthy judgment Sir Samuel said it was plain the ships were carrying towards Copenhagen, when captured, more than thirteen times the amount of goods which under normal circumstances would have been taken to that port. The fact gave practical and overwhelming assurance

(Continued On Page Six)

### FROM FARMER TO CHIEF CLERK OF P. O. DEPARTMENT

William I. Denning.

William I. Denning, who has just been appointed chief clerk of the post office department at Washington, was born on a farm in Jones county, Ga., August 1, 1888. He started life as clerk in a little post office, later became a rural carrier, then got a clerkship in the post office department at Washington. He has steadily worked up and if he keeps on should eventually be named postmaster general.

## AMERICAN STEAMER DETAINED

London, Sept. 15.—(Delayed by censor)—The American tank steamer Muskogee from New Orleans for Gothenburg and the Danish steamer Polarstjernen from Baltimore for Gothenburg have been detained by the British authorities. The Swedish steamer Sir Ernest Cassel has been released.

## SHOOTS GIRL FOR BURGLAR

Cleveland, Sept. 16—Maxine Rice, 6, shot by her father by mistake for a burglar, will recover, doctors at a local hospital said today. The child was shot early this morning when Bly Rice, her father, was awakened by his mother and told burglars were in the house. Rice saw a form moving about a lower hall and shot. The bullet struck the child in the head.

### OHIO MAN IS HELD, CHARGED WITH MURDER

Xenia, O., Sept. 16—On a charge of having murdered Denman C. Duncan of Yellow Springs, Lewis Haines, 46, was being held here today in the county jail. According to authorities Haines confessed, saying that he killed Duncan with a hatchet because of the latter's friendliness with his wife. Mrs. Haines, however, said there was no grounds for her husband's jealousy. She is 25 years old.

The Haines live in an apartment house where Duncan also had rooms.

### WOMAN ASKS DIVORCE

Cleveland, Sept. 16.—Mrs. Effie A. Babst, insurance agent, and inventor of a railroad appliance, today filed suit for divorce against Attorney Carl M. Babst, mayor of Crestline. Mrs. Babst says that visits to Cleveland and Crestline were made in an effort to effect a reconciliation but failed. She is the daughter of Al Howarth, former Crestline postmaster.

### Some Sizzling September

Have you placed your winter coal in the cellar yet?

* * * * * *

No, not all the heroes go to war. There is the girl who is wearing summer furs today.

* * * * * *

It is highly proper that new winter suits be worn on and after September Fifteenth.

* * * * * *

The new fur caps should be pulled far down on the head for perfect comfort on the cold days.

* * * * * *

If the furnace smokes perhaps you will find that some one left the check draft open.

* * * * * *

Teamsters and other men engaged in outdoor work have found that short pipes keep the frost from nipping noses.

* * * * * *

Edison is reported to be working on a brand new warmer that can be carried in ones pocket, which will keep the entire body warm even on the coldest days.

* * * * * *

Blank & Blank, local hardware dealers announced this morning that they are making a special rate this week on all snow shovels.

## SAYS FOREIGN LOAN WILL CAUSE PANIC

Chicago, Sept. 16.—Senator J. Hamilton Lewis today made public a letter protesting against the proposed billion dollar war loan. He has sent the letter to Secretary of the Treasury McAdoo and the Federal Reserve Board. Senator Lewis said his purpose in making the letter public was so that the public could take counsel with the bankers "looking to the proper guardianship of the money of the people." The money of the loan would be a repetition of the panics of 1873 and 1893. The senator says:

"The amount demanded by these financiers of Europe is $1,000,000,000. The statement from two official bankers of the government is that the amount of

(Continued On Page Six)

## FREES ALL POLITICAL PRISONERS

Turin, Italy, Sept. 15 (via Paris, Sept. 16)—The Gazette del Popolo, says it has received a dispatch from Petrograd, stating that Emperor Nicholas has granted amnesty to all political prisoners. The number affected is said to be more than 100,000.

## GERARD GETS MISSIVE ON ARABIC CASE

Berlin, Sept. 16.—(Via London)—The American ambassador, Jas. W. Gerard, received today a communication from Washington bearing on the Arabic case and the submarine problem.

Washington, Sept. 16.—The communication to Ambassador Gerard referred to in the foregoing dispatch, is a summary of the evidence now in possession of the American government on the sinking of the White Star liner Arabic.

### COLLAPSIBLE CYCLE USED BY GERMANS

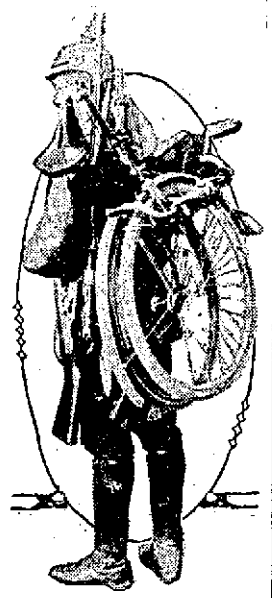

German soldier with collapsible cycle.

The cycle corps of the German army are just now being equipped with a bicycle which can be fitted into such a compact mass that each man is able, without retarding his movements, to carry the complete bicycle outfit on his back. The cycle is of collapsible parts. The frame is made of telescoping tubes which fit into one another. The fork of the machine and part of the frame are in one piece; the rear wheel, chain and sprockets are in a second, and the handle bars make up the third section.

## DETAILS OF PLAN GIVEN TO OIL KING

New York, Sept. 16.—Standard oil millionaires, including John D. Rockefeller, Jr., it was reported today, are considering the terms of proposed billion dollar credit loan to Great Britain and France with a view to participating.

Details of the proposed loan have been placed before Mr. Rockefeller and his associates, it was said today, by J. P. Morgan, the fiscal agent in this country of Great Britain and France.

Neither Mr. Morgan nor Mr. Rockefeller would discuss the matter even to admitting they had met.

It was also reported that Mr. Rockefeller was asked to participate. However, it seemed much more likely that Mr. Rockefeller had simply read the chief details as proposed and that the matter had been left with him to analyze.

A persistent report was current late today that the commission had decided to limit the size of the loan to half a billion dollars, instead of the billion proposed at first.

According to this report, the loan would be in the nature of a joint obligation of Great Britain, France and Russia would bear five percent interest.

New York, Sept. 16.—Members of the Anglo-French financial commission and American bankers working for the success of the proposed billion dollar credit loan to Great Britain and France, have somewhat different ideas today as to some of the terms govern-

(Continued On Page Six)

## BRITISH SUBMARINE IS SUNK BY TURKS

London, Sept. 16—The admiralty announced today that in all probability the British submarine E-7 had been sunk off the Dardanelles. The statement follows:

"The enemy claims to have sunk the submarine E-7, Lieutenant Commander Archibald, off the Dardanelles and to have taken three officers and 25 men of the crew prisoners. As no news has been received from this submarine since the fourth of September it was to be presumed that this report is correct."

## WAR BULLETINS

**Petrograd, Sept. 15.—(Via London)—A special dispatch from Sofia says that the Bulgarian government has discharged from the colors the levies of the 1912 class.**

**Berlin, Sept. 16.—(Via London)—The capture of the Russian city of Pinsk, about 100 miles east of Brest-Litovsk, was announced today at army headquarters.**

## 2,571,750 RUSSIANS ARE TAKEN PRISONERS

Geneva, Switzerland, Sept. 16 (via Paris)—The number of Russians taken prisoner since May 1 by the Austrians and Germans is reckoned by La Suisse at 2,571,750. It is stated that 6,000 guns and 4,000 machine guns have been captured. The newspaper states that these figures have been compiled off official bulletins at Berlin and Vienna. It adds:

"The official Austrian and German figures given out prior to May 1 showed a total of 1,395,000 Russian prisoners, not including civilians or the dead and wounded.

"General Polivanoff, the Russian minister of war informed the Duma that the total of officers and men at the front since the beginning of the war was 5,060,000. Consequently the present total of Russian forces is 1,093,250.

## MRS. MOHR GIVEN TWO WEEKS DELAY

Warren, R. I., Sept. 16—A continuance of two weeks was ordered when the cases of Mrs. Elizabeth Tiffany Blair Mohr and George W. Hedis, C. Victor Brown and Henry Spellman, the negroes charged with the actual commission of the crime, were called in the district court here today.

Miss Burger, who was wounded on the night of August 15, at the time Dr. Mohr was killed, is recovering from her injuries at a hospital in Providence.

## SEVEN HURT WHEN AUTO TAKES PLUNGE

Mt. Vernon, Ohio, Sept. 16—Seven persons were injured early today when the automobile of Charles Deeds of Granville plunged off a culvert south of here. Besides Deeds, those injured were: Mrs. Deeds, his wife, Chas. Green of Condit, Dr. and Mrs. W. L. Mills of Centerburg and Mr. and Mrs. George Mills of Centerburg.

In attempting to pass another machine Deeds drove off the culvert. The automobile overturned pinning all its occupants beneath it.

## CINCI. MAN WILL FIGHT DISMISSAL

Columbus, Sept. 16—Otto Elzemann, of Cincinnati, chief examiner of steam engineers under the State Industrial Commission, who yesterday was placed by J. C. Callery, of Hamilton, was preparing today to contest his dismissal on the ground that he had been appointed for a term of three years, which does not expire until 1917.

Elzemann reported at his office for work this morning.

### McCLELLAN REMOVED

Columbus, Sept. 16.—J. C. McClellan, of Columbus, was removed as an electrical inspector by the state public utilities commission today. His place was given to F. H. Talbot, Republican, of Cincinnati. The salary is $1,500.

### EDUCATION COMPULSORY.

Montgomery, Ala., Sept. 16—Governor Henderson yesterday signed the new Alabama compulsory education bill requiring every child between the ages of 8 and 15 years to attend school eighty days or more each year.

## BRITISH LOSE 87,630 MEN AT DARDANELLES

London, Sept. 16—British casualties at the Dardanelles up to August 21 were 87,630. The number of killed in that time was 17,608.

These figures were included in the Grand Total of the British casualties published earlier in the week.

Today's announcement says the number of officers killed was 1,130 and the number of men 16,478 wounded, 2,371 officers.

## BURY EX-GOV. HARRIS WITH MILITARY HONOR

Eaton, O., Sept. 16—Military honors will be accorded Colonel Andrew L. Harris, former governor of Ohio, at the funeral which will be held this afternoon.

Company F, Third Regiment Infantry, O. N. G., will act as guard of honor and a provisional regiment, including Companies E, F, G, H, K and G of the Third Regiment also will be in attendance. The services will be conducted by the Rev. McD. Howsure, of the First Christian church, and the Rev. George Smith, former pastor of the Eaton Methodist church. Governor Willis will deliver a eulogy. The honorary pallbearers will include Governor Willis and former Governors Campbell and Cox, General A. B. Critchfield, Major Geo. B. Fox, Captain E. R. Monfort, Major W. H. Ortt, S. J. Flickinger and John Duggins. Active pall-bearers:

C. E. Albright, L. D. Lesh, George W. Longnecker, John P. Stanza, C. E. Brooke, R. E. Lowery, John O'Leary and S. B. Foos.

## Lake Boat Sunk To Prevent Shipment?

Cleveland, Sept. 16—The crew of the steamer Onoko which sank in Lake Superior Tuesday, will be examined here today to learn whether there is any ground for the suspicion the Onoko was sent to the bottom to prevent delivery of wheat for shipment to the allies.

George M. Steinbrenner, manager of the steamer, will conduct the investigation, and if evidence warrants will ask the Federal authorities to act. Steinbrenner received word from Captain W. R. Dunn that there were indications that the Onoko's plates had been loosened.

### No. 28--The Borrower

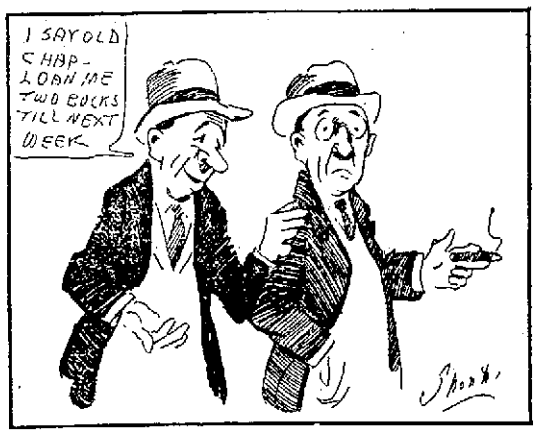


I think most of us would be well on the road to wealth and prosperity were it not for The Borrower. At any rate, if we had safely tucked away in some bank all the kale and the value of the various other things that have been borrowed of us, we would have a little nest egg, anyway.

For few things that are borrowed are ever returned. It matters not how good a person's intentions are when they borrow, their power of forgetting is always stronger than their tendency to remember little details. Of course you don't miss a few pennies here and a few more there but if you could remember and figure up all those little touches you would be surprised at how much it totaled.

Not alone in money matters does The Borrower hold sway, but most of us have a neighbor who has a bad habit of slipping over and saying, "say, can I borrow your garden hose for a few minutes?" And if it isn't the garden hose it's the lawn mower, a cup of sugar, salt or something else that you won't miss right then. You think that perhaps you will run out some time and that you will ask that neighbor to return the favor, but if this happens, said neighbor has invariably "just run out" of what you want. The result is you have to either wait until you can get some from the store or do without it entirely.

The Borrower's nerve is wonderful. It surpasses anything I have ever heard of. And they cannot be insulted, it matters not what fanciful excuse you might give them. You can't get rid of them either. Once they find that you are an easy mark they keep at you, just a little at a time until finally they get a chance to make a ten-strike, they do this, and you never see them again.

No punishment is too severe for this pest.

## Mexicans Observe Independence Day

Brownsville, Texas, Sept. 16.—Beginning at last midnight, the start of Mexican Independence Day, there was much shooting and shouting along the Mexican side of the river but no disorders were observed and nothing in the nature of a threat toward the American side of the river occurred. All early reports to the army and civil officials indicated a peaceful celebration of the holiday by Mexicans of this section.

Mexican soldiers concentrated at Matamoros today for a forenoon parade. Band concerts and dances attracted large crowds to that city.

Two Mexicans found heavily armed and with a considerable quantity of ammunition were arrested near Armstrong late yesterday. The Mexicans were chained to a tree for safekeeping while in custody at Armstrong. Jails where prisoners can be kept with both security and comfort do not exist except in large towns.

### PLEAD NOT GUILTY

New Orleans, Sept. 16—Albert LeMore and E. E. Carriere, in federal court yesterday, pleaded not guilty to indictments charging use of the mails to defraud. They will be tried later. LeMore and Carriere were the head of A. LeMore & Company, stave exporters, that failed in February, 1914, with losses to banks and firms in America and Europe estimated at about $5,000,000.


OCTOBER 6-7-8-9


## RAILROADS WANT RATE CASE HEARD

Washington, Sept. 16—Formal notice that western railroads intend to ask the Interstate Commerce Commission to re-open the western advance freight rate case in respect to the rates on packing house products, fresh meats, livestock and grain and grain products was filed today with the commission by attorneys representing the carriers.

The roads declared in their petition they would be unable to file new tariffs on these products in conformity with the commission's decision in the western advance rate case by Sept. 30, the effective date of the order.

Dear old Ironton is havin' its annual time of its life this week, and from reports driftin' in from up that way th' excitement is greater than ever before known in th' history o' th' town. 'Course we're all goin' up t' see their show and invite 'em all down t' ours next month. Nothin' like these Apple Shows and Korn Karnivals for promotin' th' neighborly spirit between towns. And here's hopin' that Ironton's show is even bigger and better than they say it is—but it'd have t' go some. Here's th' weather:

**Ohio—Showers and thunderstorms this afternoon and tonight; Friday partly cloudy not much change in temperature.**

**Kentucky and West Virginia—Generally fair tonight; not much change in temperature.**

## ENVOY TO VIENNA HAS DELICATE TASK; TRIES TO KEEP RELATIONS FRIENDLY

Ambassador Penfield.

Frederick C. Penfield, American ambassador to Austria, finds himself in a delicate position. With the relations between Washington and Vienna strained almost to the breaking point, there is need of diplomacy on his part of the highest order. Ambassador Penfield is a diplomat of long standing, and is a recognized authority on subjects pertaining to diplomacy.

# WINDING UP AFFAIRS OF EAST END COMP'Y

Application for authority to sell the $1800 Ohio Valley Bank stock, held by the East End Furniture Company, was made in common pleas court, Thursday by the receivers, J. P. Purdum and H. F. Thompson. The receivers represent that the stock is appraised at $1800 and that that price is the best that can be secured.

It is further set forth that Filmore Musser holds a claim of $188.55 against the stock, and the receivers ask that that amount be allowed him, and the balance, $1611.55 be awarded to the Ohio Valley Bank as payment on indebtedness to the bank.

The receivers further assert that they have sold Lot No. 1 in the Lawson addition for $3500. First mortgage on the property, they say, is held by the Portsmouth German Building and Loan Association Company, the amount of whose claim is $1114.79. A second mortgage for $4300 is held by J. R. Miller, it is claimed.

The receivers ask that the sum of $1114.79 be paid to the Portsmouth German Building and Loan Association Company, and that balance of $2385.21 be paid to the Ohio Valley Bank, which has acquired the interest of J. R. Miller.

There is more than just the

**Kodak**

when you get it from

**Fowler's**

We know how and to help you get good pictures.

320 Chillicothe St.

**Save First**

We urge every one who is earning anything at all to make a savings account the first item of importance in his necessary expense list.

Determine to save a certain part of your earnings. When your money is paid to you take out this amount, and then plan your expenses from the balance.

By so doing you will have a certain definite sum earning interest for you—and the accumulation will give you a working capital later on when you may need it.

The Royal Savings & Loan Co. will help you save and will pay 4 per cent interest, compounded quarterly on your deposit.

Royal Savings & Loan Company
819 GALLIA STREET

## Trial Next Month

The trial of Malcom Galloway, a former Portsmouth barber, for alleged bigamy, will be held in Anderson, Ind., next month. Galloway has been in jail at Anderson all summer. His trial started early in July, but was continued on some technicality. His bride with whom he lived here, is at present at the home of a sister in Kansas City.

Ask my customers about my work, Brehmer, the Painter. 1tf

**Bike Rider Hurt.**

Wallace Henderson, aged 11 and a son of William Henderson of Sixth street, fell off his wheel near Gallia and Gay streets on Thursday afternoon and struck the paved street with sufficient force to cut a gash over his left eye.

**Mrs. Canter Dismissed**

Mrs. Canter, of the Clay Mershon settlement near Third and Madison streets, whom neighbors charged with disorderly conduct, was dismissed in police court Thursday.

**Sell 176 Tickets.**

The Norfolk and Western sold 176 tickets to Ironton on the noon passenger train Thursday.

Highest standard materials used by Brehmer, the Painter. 1tf

HEINZ Tomato Ketchup
Free from Benzoate of Soda
Brings out the real flavor of other food and adds the delicate relish of fresh, red-ripe tomatoes. It is delicious.
One of the 57

# "I'll Say It Is," States George Frederick

Mr. George Frederick, joins the chorus in praise of the "Master Medicine". Mr. Frederick is known to a great number of people in Portsmouth, as a man of thorough integrity, which fact will cause the following words from him to carry conviction:

"I can heartily recommend Tanlac. It has helped me greatly. When I purchased the first bottle of this medicine, I did so on the recommendation of relatives, who had been so wonderfully benefited, and I certainly made no mistake. Catarrh of the head is my main trouble. This Tanlac seems to hit the spot. My digestion is much better, and I feel better generally."

Mr. Frederick is the night watchman at the old city water works plant on Mill street.

In referring to the case of Mr. Frederick, the Tanlac man said:

In practically all cities like Portsmouth, there are thousands suffering as has Mr. Frederick. Catarrhal disorders seem to effect almost nine out of every ten people, more or less. People who are nervous and irritable, have imperfect digestion, lack energy, feel melancholy and discouraged, suffer with headaches, backache, poor memory, unsound sleep, irregular circulation and are most always languid and listless, are affected with the same condition.

Tanlac, the combatant, appetizer and invigorant, was designed to overcome that very trouble, and thousands testify daily that it does that very thing.

Tanlac, which is called the "Master Medicine" is now sold in Portsmouth, by the Fisher & Streich Pharmacy, Sixth and Chillicothe streets. Adv.

# SOCIETY

Mrs. Max Lehman will entertain the first of the fall meetings of the Jewish Kaffee Klatch next Thursday afternoon at her home on Timmonds avenue.

Mr. and Mrs. Frank Switalski, Jr., of No. 1126 Second street, entertained at dinner Thursday Rev. Father Henry Richter, of Henley and his guest, Rev. Father Jos. Burwinkle, pastor of Our Lady of Loretto church, Linwood, O. Father Burwinkle is a distant relative of Mrs. Switalski.

Mrs. Samuel Garvin arrived this morning from Courtland, N. Y., to visit her daughter, Mrs. William Wameer.

Mrs. Flint Kline and children arrived home last evening after a three months' stay at Sturgeon Point, Canada.

Mr. and Mrs. William H. Burl will go up to Ironton this evening to see the Apple Show.

Reuben Horchow leaves Monday to resume his studies at Yale. Leo Horchow leaves the first of October for Ann Arbor to attend school at the University of Michigan, and Joseph Horchow will remain at home to aid his father at the Horchow store.

Mrs. S. S. Halderman, Miss Laura Halderman, Miss Bess Pixley and Miss Mary Ruth visited the Apple Show in Ironton yesterday, making the trip in the Halderman machine.

Miss Frieda Ante has returned to her home in Covington, Ky., after a pleasant visit with Miss Mary Schneider, of Fourth street.

Mrs. Ben Ross, of Murray street, and Mrs. Charles Baldwin and son, Raymond, of Gallia street, visited Wednesday afternoon at the home of Mrs. Jeff Morrison, of 1521 Sixth street.

Clarence and Wells Bender, of Linwood, are the guests of their uncle and aunt, Mr. and Mrs. B. F. Stewart, of Young street.

Mr. R. P. Seiler loaned a beautiful Kilsbe piano to the Highland school so the children could practice for the Korn Karnival chorus.

Mr. and Mrs. J. J. Brushart, Miss Jean Brushart and Mrs. Edward Russell attended the Apple Show in Ironton today.

The Misses Laura and Katherine Halderman, Miss Bess Pixley and Miss Margaret Legler and Mr. Max Doins motored to Ironton this afternoon.

Mrs. Elida M. Wyens, visiting nurse of the Anti-Tuberculosis League, is greatly in need of night dresses for the Linen-Loan-Closet. Anyone having them to donate, please notify Visiting Nurse, 251 Gay street, or Phone 1740.

The Misses Lola Gifford and Gladys Blair are visitors to the Apple Show in Ironton.

Mr. Taylor King, an N. & W. machinist, and Miss Lima Scott, of Greenup, were married Wednesday evening by Rev. C. B. Morris, pastor of the Greenup M. E. church South. After a honeymoon trip to Cincinnati and Columbus Mr. and Mrs. King will come to Portsmouth to reside.

Mr. and Mrs. A. H. Richardson and children have returned home from Charleston, W. Va., accompanied by their hosts, Mr. and Mrs. C. C. Pennywitt, who the guest have been visiting for several days. Mr. and Mrs. Pennywitt will visit here until Saturday. The trip was made in the Richardson automobile. Mr. Pennywitt was former president of the Charleston baseball club.

The new year programs for the College Woman's Club have been distributed. The first meeting will be held on the evening of September 28th. The place will be announced later.

For quality—The When. adv 1t

Yom Kippur, the Day of Atonement, will be celebrated at the Jewish Temple tomorrow evening. The Jewish stores will be closed Saturday until 5:30 o'clock.

Mr. and Mrs. John E. Williams and sons went up to Ironton to the Apple Show today.

Miss Ruth Thompson, Mrs. Harry W. Miller and Mr. B. H. Dillon are the committee to arrange for the banquet to celebrate the 45th anniversary of the Portsmouth Reading Club.

Miss Mary Rau is the guest of relatives in Ironton.

Mr. Aloysius Sommer, of the hardware firm of Sommer Bros., is at home from a visit with friends in Covington, Ky.

For quality—The When. adv 1t

Messrs. James Lyons and Frank Jordan and Misses Helen Rowe and Lenore Lilly motored to Ironton Thursday to attend the Apple Show.

Do you want good clothing? The When Store, 616 Chillicothe. adv 16-1

## HUNT SLAYERS OF WEALTY N. Y. WOMAN

(c) Underwood & Underwood

Owney Talas and Mrs. Elizabeth Nichols.

A nation-wide search is being made for the three slayers of Mrs. Elizabeth Nichols of New York, who was killed on Wednesday night of last week and her gems stolen. Owney Talas, ball boy in the Nichols home, has confessed that he was in the conspiracy, and has given to the police the names of the men who killed Mrs. Nichols and rubbed her of jewelry valued at $10,000.

# LOCATE RELATIVES OF MAN WHO DROPPED DEAD

Charles Balfe, who dropped dead at Sciotoville Wednesday morning has relatives living in Lafayette, Ind., which place was his home instead of Chicago as first thought. From Jack Simonton it was learned the dead man had a mother living at Lafayette and Undertaker E. E. Hacquard sent a telegram Wednesday to the chief of police of that place asking that official to notify relatives of the dead man. Mr. Hacquard received a telegram Thursday saying that a relative of Mr. Balfe would arrive Thursday evening to remove the body from the undertaking establishment.

Balfe formerly worked as engineer on the Queen and Crescent, with headquarters in Chicago.

## MILK PRODUCER KENTUCKY BOUND

The sight of a crated milk cow moving through the streets in a Wells-Fargo express truck was the novel sight afforded in the West End Thursday afternoon. The cow came in from Jackson on a B. & O. S.-W. passenger train accompanied by its owner, L. H. Hoover, and will go from here to Van Lear, Ky. The expressage for the trip amounted to $18.70.

# SHOES STOLEN

W. D. Greer, general merchant of Fullerton notified C. & O. officials at South Portsmouth, Thursday that a shipment of shoes he received from a Huntington jobber had been opened and that 12 pairs of shoes had been stolen.

## WOULD EXCHANGE OFFICERS

Ashland, Ky., Sept. 16.—John E. Burk, a well known business man, declared yesterday that every police department in the Tri-State region should have detectives familiar with the situation in the cities between Charleston and Parkersburg, W. Va., to Portsmouth, O., including Huntington, Catlettsburg, Ashland and Ironton.

Mr. Burk's idea is that the plain clothes officers be exchanged by the various cities until they familiarize themselves with the criminals frequenting the various cities. He declared that this system would make it comparatively simple to apprehend criminals. There is a certain gang of criminals which work this river territory, the authorities say.

# NEW TRIAL REFUSED

In common pleas court Thursday morning, Judge Thomas overruled a motion for a new trial in the case of Henry C. Mitchell, administrator of the estate of Robert C. Mitchell, against the B. & O. S.-W. railroad company, decided in favor of the defendant. Holcomb and Holcomb represented the plaintiff, and Geo. M. Osborn the defendant.

The elder Mitchell sought $1995 damages for the death of his son, Robert C. Mitchell, a newsboy, who was killed by a B. & O. S.-W. train near the Tenth street railroad station last New Year's day.

**Will Hunt Squirrel.**

Charles Bierley, of the H. A. Bierley Realty company, will hunt squirrels on the West Side Friday and Saturday.

## OBITUARY

**Dr. J. C. Foster**

News of the death of Dr. J. C. Foster, who passed away at the Grant Hospital in Columbus, was received in Portsmouth Thursday, and came as a shock to his numerous friends, especially in Ben Hur circles, as Mr. Foster's illness was not thought to be of a dangerous character.

Relative to Dr. Foster's passing away the Columbus Dispatch of Wednesday said:

"Dr. J. C. Foster, aged 45, insurance adjuster for the Ben Hur lodge in Ohio and West Vidginia, died at 7 o'clock Tuesday evening at Grant hospital. He had been ill for a year with heart trouble. He lived at 1534 Neil avenue. Dr. Foster came to Columbus two years ago with his family from Dayton. He is survived by his wife and two daughters.

"Funeral services were held at the residence at 2 o'clock Thursday afternoon in charge of the Scottish Rite Masons of Dayton, of which he was a member. Rev. R. D. Morgan will officiate. Burial will be made in Greenlawn cemetery by the Taylor-Clarke Co."

Dr. Foster and family at one time lived on Second street, this city and the news of his passing away will be learned of with genuine sorrow. He was genial and companionable at all times and was probably one of the best known fraternal men in Ohio. He resided in Dayton before moving to the Capital City. Mr. Foster was a member of the local Tribe of Ben Hur.

POMPEIAN OLIVE OIL
ALWAYS FRESH-PURE-SWEET
Awarded Gold Medal San Francisco Exposition the highest honor on Imported Olive Oil.

## MILL CREEK

Mrs. Minerva Hazlebaker spent Sunday with her sister, Mrs. Wilson Shafer.

Mr. and Mrs. Lige Coleman called on Squire Porter and wife, Sunday afternoon.

Mr. Pearl Linville made a business trip to Rome, Saturday.

Mr. Johnnie Knauff was at Portsmouth recently.

Mr. Christian Burr, of Lynx, was in this vicinity Tuesday.

Mr. R. C. Jones and wife were visitors at Columbus last week to attend the State Fair.

Mr. and Mrs. Cary Beekman, of Peebles, called on Mr. and Mrs. Charlie Copas Saturday and Sunday.

Mrs. Lillie Watters called on her sister, Mrs. Ella Carr, of Selig, one day last week.

Mrs. Alice Parks, of Portsmouth, is visiting her niece, Mr. and Mrs. M. E. Abbott, this week.

Dessa Watters called on her two friends, Misses Mabel and Irene Knauff, Saturday and Sunday.

Henry Linville called on his friend, Abbie Manchester, Sunday.

Mrs. George Lewis called on Robert Shirey, Sunday.

Mr. and Mrs. Wylie Boles spent Sunday with Mr. and Mrs. Will Easter, of Cedar Mills.

Mrs. Eliza Hayslip was shopping at Blue Creek, Monday.

Mr. Lige Coleman purchased of Lafe Porter a fine Jersey cow, Monday.

Jas. Watters called on Earnie Potts, of Rannald's Run, Monday.

Mr. Ad Parks spent Sunday with his cousins, Mr. and Mrs. James Watters.

The Price's big vaudeville tent show, which has just closed a big two weeks' engagement at Otway, was moved to West Union Monday, where they are going to give shows on the West Union Fair Grounds on the 7, 8, 9 and 10th. Big crowds are expected.

F. C. Daehler Co.
Funeral Directors
—AND—
Undertakers
BOTH PHONES
Automobile Ambulance Service

Roy C. Lynn
UNDERTAKER AND Funeral Director
Auto Ambulance Service
BOTH PHONES 11

GEORGE PFEIFFER
Undertaker & Funeral Director
Lady Assistant
Home Phone 211, Bell Phone 331 R.
723 Chillicothe St.

STAR
CHEWING TOBACCO
LEADING BRAND OF THE WORLD

"Here, bite off a chew of STAR, and we'll finish this job on time."

IMAGINE yourself a boy again with a juicy piece of mince pie. That is the kind of luscious delight you find in the thick STAR plug with its thin wrapper.

Why pay the same price for a *thin* plug, with lots of wrapper on it, when you get greater quantity, more "chewiness" and extra quality in STAR?

STAR is made in the cleanest tobacco factory in the world and always made full weight—16 oz. Plugs.

Men Who Chew Are Men Who DO

Are you the kind of man who uses his hands as well as his brains? Then slip a chew of STAR in your cheek—and let it help you think and *do*.

16 oz. Plugs 10c Cuts

Liggett & Myers Tobacco Co.

*STAR was awarded the Grand Prize at the San Francisco Exposition, and is the only chewing tobacco that has ever received this highest possible award.*

## JONES CORNER

Mack Jones, daughter and son were Peebles visitors one day last week.

Mr. and Mrs. Jesse Foster were the guests of Sam Covert and family, Sunday evening.

Messrs. Floyd Jones and Elzie Hanson were visitors to Otway, Sunday.

Misses Ruth Faeltz, Martha and Harvey Covert and Mrs. Cora Culbertson were the guests of Mr. and Mrs. James Nichols of Mineral Springs, Friday.

Dr. Carey Wamsley of Cincinnati is visiting with home folks, this week.

Mr. and Mrs. R. C. Jones, of Blue Creek, were visitors at this place, Saturday.

Mr. John Crummy of White Oak, was the guest of Wm. Neary and family, Sunday evening.

Misses Flossie and Nellie Watson were visiting Mr. and Mrs. Ed. Abbott and family, Saturday and Sunday.

Misses Bessie Jones and Flossie Watson are going to attend high school at Blue Creek this winter.

Mr. Harry Wamsley was a business visitor at Peebles, Monday.

Messrs. Harley Jones and Jesse Stout were visitors at Chum Creek, Sunday evening.

Miss Myrtle Simpson is visiting friends near Peebles, this week.

Irene and Ralph Culbertson of Chum Creek are visiting their grandmother, Mrs. Paeltz, this week.

Mrs. Mack Jones was calling on E. H. Paeltz and family, Monday.

Several young people from this place are going to attend the fair at West Union next week.

**Treat It Gently.**

The human heart is like a millstone in a mill: When you put wheat under it it turns and grinds and bruises the wheat to flour; if you put no wheat it still grinds on, but then 'tis itself it grinds and wears away.—Martin Luther.

THE BELLUM

Gun Metal or Tan Calf Blucher or Buttons, medium full toe, low heel, one of the new boys just received. No better value anywhere for three fifty.

FRANK J. BAKER
845 Gallia. School Shoe
The Sleepless Shoeman

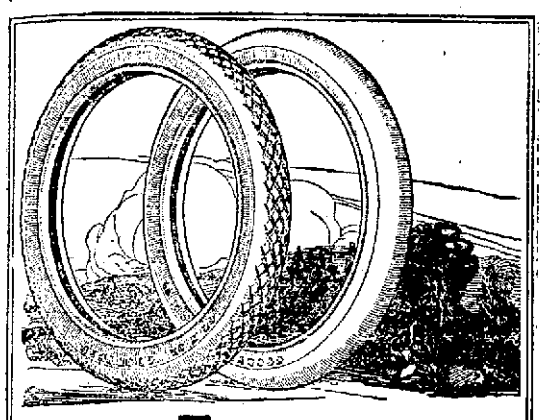

# Extras

## To Small-Tire Users

Sizes 30x3½ and 30x3

**Extra Size**

This year we are building our small-size tires larger than any rival. We have added 20% to the air capacity. And that is what carries the load.

Large tires as you know last longer than small tires, used under like conditions. So this extra size means extra mileage for you.

**Extra Strength**

We have added 30% to the rubber in the side walls just above the rim. That's where constant flexing breaks so many tires.

We have made new molds for the small-size tires, adopting a new design, which also combats such breaks.

These new extras alone will this year cost us $317,000. Yet Goodyear prices were this year enormously reduced.

**Added to This**

These new extras are added to the tires which hold top place. For years on sheer merit, Goodyear tires have outsold any other.

These small-size tires of Goodyear make are always four-ply tires. Their anti-skid tread—the Goodyear All-Weather—is always double-thick.

Now we add three more extras, to give you still more mileage, less upkeep and less trouble.

The greatest tire value in the world now lies in these Goodyear tires. You can't be fair to yourself and not get them.

GOODYEAR AKRON, OHIO TIRES With 20% More Capacity

## Goodyear Service Stations Tires in Stock

PORTSMOUTH, O. W. J. Friel, R. S. Prichard,

NEARBY TOWNS

PEEBLES, O.—C. E. Suffron,

RARDEN, O.—Taylor & Taylor,

WAVERLY, O.—Vallery Hdwe. Co.


## NAMES DEPUTY COUNTY SURVEYOR

W. H. Bettis, who has been employed in the engineering department of the N. & W. railroad company, for the past 9 years, has been appointed as deputy county surveyor by the new incumbent, John J. Harper. He will enter upon his new duties next Tuesday. Grover Kinley, former county surveyor, who retired from office last Monday, will remain in the office until the new officials become acquainted with their work.

## CONGREGATIONAL MEETING

The annual congregational meeting of the members of the local Jewish Temple will be held Sunday afternoon when the business of the year will be closed up and new officers will be elected. Rabbi Solomon B. Freehof of Cincinnati, was recently engaged for another year.

Cutting Corn.

Scioto Bottom land owners in this vicinity have started cutting their corn crops.

For quality—The When. adv 1t

**NOTICE**

Moved to 918 Gallia street, Bannon Block, Stewart's Cut Rate. adv 15-2

NOTICE OF APPLICATIONS FOR RENEWAL OF SALOON LICENSES

Notice is hereby given that the following named persons have made application to the Scioto County Liquor Licensing Board, for a renewal of their saloon licenses which will expire on the Fourth Monday of November, 1915. Any protest against the granting of the renewal of a license should be filed with said Licensing Board, ten days prior to November 1, 1915.

| Name | Location | Wet Unit |
|---|---|---|
| [illegible] Gartke | 921 Chillicothe Street, | Portsmouth |
| [illegible] Kilcoyne | 1535 Eleventh (rear) St., | Portsmouth |
| [illegible] Arbogast | 1026 Findlay Street, | Portsmouth |
| [illegible] A. Richter | 932 Third Street, | Portsmouth |
| [illegible]tieth Century Liquor Co | 1138 Eleventh Street, | Portsmouth |
| [illegible] Kelso | 731 Chillicothe Street, | Portsmouth |
| [illegible] Kelso | 1901 Eighth Street, | Portsmouth |
| [illegible]ally & Grummell | 45 Front Street, | Portsmouth |
| [illegible] P. Findele | 817 Gallia Street, | Portsmouth |
| [illegible] Lesnie | 1026 Waller Street, | Portsmouth |
| [illegible] Marshall | 1111 Thirteenth Street, | Portsmouth |
| [illegible]ad ac Parren | 1135 Tenth Street, | Portsmouth |
| [illegible]d C. Frederick | 218 Market Street, | Portsmouth |
| [illegible]ood E. Trout | 318 Chillicothe Street, | Portsmouth |
| [illegible] F. Winters | 127 Market Street, | Portsmouth |
| [illegible] E. Gropper | 1158 Eleventh Street, | Portsmouth |
| [illegible] & Company | 528 Gallia Pike, | New Boston |
| [illegible] & Mintery | 23 Second Street, | Portsmouth |
| [illegible] C. Copelan | 152 Gallia Pike, | New Boston |
| [illegible] Bool | 418 Chillicothe Street, | Portsmouth |
| [illegible]iam Ray | 117 Market Street, | Portsmouth |
| [illegible]nder Parks | 169 Gallia Pike, | New Boston |
| [illegible] & Lisi | S. E. Cor. 2nd & Market St. Washington Hotel, | Portsmouth |
| [illegible]ch Black | 424½ Chillicothe Street, | Portsmouth |
| [illegible]eph Distel | 1022 Eighth Street, | Portsmouth |
| [illegible]ph L. Kountz | 56 Gallia Pike, | New Boston |
| [illegible] Lauffer Bros. | 567 Second Street, | Portsmouth |
| [illegible] W. J. Ballman Co. | 1021 Chillicothe St., | Portsmouth |
| [illegible]ram Henderson | 62 Gallia Pike, | New Boston |
| [illegible] C. Conley | 533 Chillicothe St., | Portsmouth |
| [illegible] A. Ward | 902 Gallia Street, | Portsmouth |
| [illegible] Doty | 1015 Waller Street, | Portsmouth |
| [illegible] Fisher | 1007 Chillicothe St., | Portsmouth |
| [illegible]on G. Frederick | 225 Market Street, | Portsmouth |
| [illegible] Meyer | 547 Gallia Street, | Portsmouth |
| [illegible] Leonor Company | 1420 Chillicothe St., | Portsmouth |
| [illegible]mas D. Miller | 41-43 Front Street, | Portsmouth |
| [illegible]k E. Bryan | 527 Gallia Street, | Portsmouth |
| [illegible]ed R. Scioll | 838 Gallia Street, | Portsmouth |
| [illegible] & Balmert | 224 Chillicothe St., | Portsmouth |
| [illegible]ps I. Harth | 230 Market Street, | Portsmouth |
| [illegible] Harth | 2013 Eleventh Street, | Portsmouth |
| [illegible] & Cropper | 1143 Tenth Street, | Portsmouth |
| [illegible] F. Kayser | 1203 Eleventh Street, | Portsmouth |
| [illegible] S. Bradshaw | 1016 Eighth Street, | Portsmouth |
| [illegible] Ray | 241 Chillicothe Street, | Portsmouth |
| [illegible] W. Berry | 471-473 Front Street, | Portsmouth |
| [illegible]ecker & Meyer Co. | 1132 Findlay Street, | Portsmouth |
| [illegible]er J. Corbell | 709 Chillicothe Street, | Portsmouth |
| [illegible] Schneider | 437 Second Street, | Portsmouth |
| [illegible]rge H. Troshell | 602 Second Street, | Portsmouth |
| [illegible] Yuenger | 522 Second Street, | Portsmouth |
| [illegible]rge H. Thornton | 61 Chillicothe St., | Portsmouth |
| [illegible]ies C. Zeisler | 431 Front Street, | Portsmouth |
| [illegible]el S. Maier | | |

IN TESTIMONY WHEREOF, we have hereunto attached our official signatures this 15th day of September, 1915.

SCIOTO COUNTY LIQUOR LICENSING BOARD.
FRANK L. SIKES,
DAVID STAHLER,
Members.

Attest: David Stahler, Secretary. 16-1t

# Ky. Firebrick Co. Will Move Offices To Bank Building

The First National Bank building will soon house one of the most attractive suite of office rooms together with one of the most pretentions brick and building material displays to be found in the state.

The Kentucky Firebrick company, offices of which are now located on the second floor of the Masonic temple, have leased one-half, the east half, of the fifth floor of the bank building, and will take possession within the next six weeks or two months.

Its suite of office rooms will include a large display room, a large auditing room, two private offices and a large storage room.

The large front room of the suite will be the display room, and considerable work has to be done before it will be ready for occupancy. The south wall will be torn out, furnishing an open entrance from the hall together with a good view from that point.

The floor of the display room will be of tile, the panels in the floor showing the different laying and designs for laying "promenade tile," handled by the firm.

Each of the three remaining walls will be built in with brick panels, 250 in number, which will show every shade and texture of brick handled by the company.

Above the panels will be attractive designs of roofing tile, brick and stucco. Below the north window will be placed a white enameled seat overlooking a pool of water, in which will be placed samples of "Stone-Kote," the water-proof stucco. Gold fish and water lillies will add to the attractiveness of the pool, while the appearance of the room will be enhanced by flowers, potted plants and decorations.

To the east of the display room will be the auditing room and two private offices, one for L. P. Haldeman, the secretary-treasurer of the company, and the other for his assistant, Russell Becker. The rear room will be the stock room.

Offices of the Portsmouth Clay Products company, recently formed by a merger of the building material departments of the Kentucky Fire Brick company and the Portsmouth Paving Brick company, of which L. P. Haldeman is president, will also be located in this suite.

Several weeks will be required to put the rooms in condition to meet the needs of the new tenants and the company will continue in its present quarters until the rooms are ready for occupancy.

Need of larger and more commodious quarters necessitated the change, according to L. P. Haldeman.

## FIRE WAS OF LOCAL INTEREST

The Mansion hotel, which was recently destroyed by fire in Manitou Springs, Colorado, was run by a Portsmouth man, Samuel B. Jennings from 1880 to 1885. When Mr. Jennings dissolved his partnership with Patrick Prendergrast he left for Manitou Springs and ran the Mansion hotel a famous hostelry for five years. It will be recalled that Jennings and Prendergast formerly ran the Biggs House here.

# WOMAN IS HIT BY AN ENGINE

Mrs. Mary B. Carrington, who lives at 1637 Tenth street, had the side of her face bruised and had a very narrow escape from serious injury Wednesday morning, at 9:10 o'clock, when she was struck by the cylinder of an N. & W. engine.

Mrs. Carrington was picking up coal along the N. & W. tracks and had stooped down to pick up several lumps of coal near Lincoln street crossing, when the cylinder of engine 1396 struck the side of her head knocking her backward. Engine 1396 was pulling an extra westbound freight. Conductor Lynch was in charge of the train. Mrs. Carrington, who is 55 years of age, was lucky to escape with such slight injury.

## SAYS KISSES WERE STALE

A complaint from William Cooper that some candy kisses that he purchased for his little daughter at an uptown confectionery were found to be worm eaten has been referred by the mayor to Dr. W. W. Smith, city health officer, for investigation.

Vote against kisses. "The Business Men's League, Joe Switalski, Manager. adv

# TERMINALS

N. & W. Car Repairer J. E. Miller, who was stationed at Circleville, has been transferred to the Columbus shops. Frank Kinkead has taken the place of Miller at Circleville.

Joe Homes, 32, colored, who lives at Roanoke, W. Va., suffered a very painful accident Wednesday while working with an N. & W. section force at Omega, O. Homes is a track laborer and while working with a fellow employee, the sharp point of the other worker's pick pierced the back of his left hand. He was taken to the office of the company surgeon in Waverly.

Mrs. B. M. Noell and children are the guests of relatives in Ironton while they attend the Apple Show.

N. & W. extra freight 1391 west bound was delayed in the Columbus yards Wednesday afternoon when a car of coal left the tracks. A draw bar pulled out of the car and it had to be chained to the other cars. In setting off cars the chain broke allowing the car to run through a derailer on the Pan Handle crossing. Conductor C. Anson and Engineer W. Ranck were in charge of the train.

John Chick, Gallia pike grocer, went to Ironton Thursday to attend the Apple Show.

Mrs. John Moats of Walnut street, had her right hand cut on a broken glass jar Wednesday.

James Williams, who makes his home with his brother and sister-in-law, Mr. and Mrs. George Williams of 3020 Walnut street, became suddenly ill several days ago. Tuesday he was taken to his home in Ironton and Wednesday word was received that he was suffering with a severe attack of typhoid fever.

Freight traffic on the N. & W. is keeping up to an average of 1400 loads per day. Four months ago 600 cars per day was considered a good average.

Miss Bettie Ryan, sister of an N. & W. conductor, will soon leave for Cincinnati to visit relatives.

Mr. and Mrs. Harmon Veneer, Lura Holbock and Charles Jackson motored to Ironton Thursday afternoon and attended the Apple Show.

W. E. Bertram and wife left Thursday for Wayne, W. Va., where they will visit friends and relatives. Mr. Bertram is an N. & W. engineer and will spend a few days hunting.

Do you want good clothing? The When Store, 616 Chillicothe. adv 16-1

**Rexall Orderlies**

Sick headache, biliousness, piles and bad breath are usually caused by inactive bowels. Get a box of Rexall Orderlies. They act gently and effectively. Sold only by us at 10 cents. Wyrster Bros.


4 REELS "DORA" The Columbia 4 REELS "DORA"

REPRODUCING LORD TENNYSON'S BEAUTIFUL STORY IN THREE REELS

"A MILE A MINUTE MONTY" "THE HAUNTED HAT"

Two of the funniest comedies you ever saw.

PARAMOUNT TOMORROW

LENORE ULRICH IN "KILMENY"

A beautiful story of Gypsy life in five interesting reels, featuring Miss Ulrich who gained a nation wide reputation as the Hawaiian princess in "The Bird of Paradise", the greatest stage success of the past two seasons."


# NEW BOSTON

Health Officer Martin Hall has made his report for the month of August. There were eight cases of diphtheria, seven of which have been dismissed; three cases of typhoid fever, two cases of whooping cough; two cases pneumonia, one case of tuberculosis.

Miss Vesta Slaughter left on Thursday for Ironton to visit relatives and attend the Apple Show.

Miss Edith Hall of Wait's Station, arrived Thursday to visit her brothers, Martin and Frank Hall of Ohio avenue.

The many friends of Miss Grace Hoover and Albert Jenkins were surprised to learn of their marriage in Ironton, Wednesday. The couple intended to keep their wedding a secret but as usual one of the relatives who had an inside tip could not keep the good news from his friends and it soon became known that the couple not only went to Ironton to attend the Apple Show but were going to be married before they returned. Miss Hoover is a daughter of Mr. and Mrs. Albert Hoover and the groom is a son of Mrs. Anna Jenkins.

Mrs. Albert Hanchow of Ohio avenue, suffered a fainting spell Wednesday afternoon and for a while was in a dangerous condition. Thursday she was reported resting easy.

The large barn in the rear of the former Cooper Bros.' grocery building on Gallia pike is being razed.

The Inter-state Transfer Company have several men and teams at work hauling brick for the two miles of paving on Harrisonville pike. Ringwald and Son have the contract for the paving.

Henry Haus, saloonist, and Ike Wells, deputy marshal, spent Wednesday in the hills hunting squirrels.

Extra Deputy Marshal Leonard Leslie enjoyed the Apple Show, Wednesday. He made the trip to Ironton and back on his bicycle.

Albert Hoover is hauling brick to his home on Munn's Run. He will use the brick in the construction of a cellar.

Charles Dixon and family intended to motor to Ironton Thursday but on taking the machine out of the garage Thursday morning the engine stalled so the trip had to be delayed until Friday.

The W. O. W. lodge will meet in regular weekly session tonight (Thursday).

Ches Lucas and Louis Hickman spent Wednesday hunting squirrels.

Mrs. Ira Fenner of Gallia pike, is suffering with blood poisoning in her right hand. She bruised her hand recently and blood poisoning later developed.

Lyman Ward has taken a position as clerk at Ernest Coburn's pharmacy.

Ernest Coburn and parents Mr. and Mrs. Oscar Coburn, Sr., motored to Ironton Thursday and attended the Apple Show.

The Misses Seitz of Louisa, Ky., are the guests of Mrs. Lula Hensley of Gallia pike.

Mrs. Chester House of Gallia pike, has returned home after a several days' visit with relatives at Grayson, Ky.

Miss Myrtle Thomas and Mrs. S. S. Rice of Gallia pike, have returned from a visit with relatives in Ashland, Ky.

Will Culver, steel plant employee, has moved his family from Kentucky to the village. The family will occupy the house on East Rhodes avenue in which Taylor Morgan resides.

At the meeting of the social circle of the Baptist church held Tuesday evening at the home of Mrs. Thurman Emory on Harrisonville avenue Miss Mabel McGinnis, little daughter of Mr. and Mrs. Robert McGinnis rendered a beautiful solo and Miss Wilma Emory sang, "When You Wore A Tulip and I Wore A Big Red Rose." The instrumental and vocal music were greatly enjoyed. Refreshments of cake, peaches and coffee were served to the thirty-seven present. The next meeting will be held on September 28th at the home of Mrs. John Kachelreis on Cedar street.

Although the concrete has stood only two days the work of laying brick on Rhodes avenue in the Peebles field was started Thursday morning. A brick sewer is being constructed under Rhodes avenue opposite the Peebles Paving Brick Co.'s office.

Mrs. Edward Dawson and son, Richard, left Thursday for their home in Wheeling, W. Va., after an extended visit at the home of Mr. and Mrs. Will Yost on Gallia pike.

No more fifty-cent brooms will be taken from the tool box of Contractor William May, who is constructing the storm sewer on Stanton avenue. Some person stole a broom from the contractor's tool box, Tuesday. He has purchased a new lock.

Residents on Ohio avenue between Rhodes avenue and Stanton avenue had to use coal for fuel Thursday on account of the gas being shut off. The gas line on Stanton avenue was being changed on account of sewer work.

Mr. and Mrs. Daniel Cullum of Gallia pike, are rejoicing over the arrival of a 12 pound son.

The Whitaker-Glessner steel plant band will hold their regular practice Friday evening.

Zeke Wilson arrested Tuesday on a drunk and disorderly charge, was given a hearing Wednesday and was released when he promised to return later and pay the usual fine of $4.80.

Frank Montor was put to work cleaning up the town hall Wednesday afternoon after being fined $4.80 for drunkenness. He had no money and had to work out the fine.

Clyde Worthington arrested Tuesday on a drunk and disorderly charge was fined $4.80, Wednesday. His raincoat was taken as security after he promised to return the last of the week and pay.

Vote Ohio Dry Nov. 2.
C. M. Weyand, Sec'y S. C. Dry Fed. adv.


**Thalian Theatre**
New Boston
Refined and up-to-the minute pictures all the time


## The Movies

**Four Good Pictures Columbia Today**

The Columbia offers an especially attractive program to its patrons for today, the headliner of which is a most beautiful three reel reproduction of Lord Tennyson's poem of "Dora," a story filled with the greatest interest, and making not only a most interesting picture, but a most beautiful one as well.

Three good comedies are also to be shown on today's program insuring an evening of real and rare entertainment.

Tomorrow is Paramount Day and this week's production is a beautiful story of gypsy life entitled "Kilmony," featuring Lenore Ulrich.

Miss Ulrich's sensational acting in "The Bird of Paradise" has made her known from one end of the country to the other though she is a girl hardly out of her teens. She starred in the Hawaiian classic for the past two seasons, and her success was so astounding that in practically every theatre she played the orchestras had to be dismissed so that the space could be devoted to extra seats. During a period when the American theatre like every other department of American business was harassed by peculiarly abnormal conditions this little actress packed theatre after theatre, and the actual business done, reckoned in dollars and cents, was the greatest done by any road attraction in the last ten years. As a success of sheer personality her achievement is unique in the annals of the contemporary stage.

Lenore Ulrich was specially engaged to play "Kilmony" because the role called for exactly those elements of tenderness and yet fire, gentleness and yet terrific, flashing power on occasion which is the secret of her tremendous popularity.

**"Fighting Bob" At Lyric Tonight**

In the sunny clime of a little republic, supposed to be located somewhere in South America, affording all the color in picturesqueness necessary to make a picture which will appeal to the eye, the scenes are laid in the screen drama entitled "Fighting Bob," just released by the B. A. Rolfe company on the Metro program, and which will be seen at the Lyric tonight. "Fighting Bob" was made from the play of the same name by Edward E. Rose, who has many plays to his credit which have been acted by leading stars on the regular dramatic stage. "The Rosary," "Fighting Bob," "Janice Meredith" and "David Harum" are a few of his best known works. Orrin Johnson was chosen for the title role in "Fighting Bob" and he has given a good account of himself in the dramatic scenes with which this screen drama abounds. "Fighting Bob" has all the qualities that entitle it to be called a gripping play with a strong love interest.

**At The Exhibit**

A five reel Mutual master picture is the leading attraction at the Exhibit tonight. "The Devil" to which the Mutual people devoted considerable time in producting, is a Thomas A. Ince feature and is one of the most sensational pictures being shown about the country. Bessie Barriscale and Edward Connelly are taking the leading roles in this celebrated dramatic feature. The Devil is Charles Swickards' adaption of Franz Molnars' famous play.

"The Roundup" is the title of a spectacular Western picture that is being offered for Friday. There are plenty of exciting moments in it with Indians and cowboys leading.

Saturday Manager Law is offering another big Mutual Master picture. "On the Night Stage" is the name of this big feature. William S. Hart, considered one of the best actors in the country, takes one of the principal parts. Robert Edeson, another exceptionally powerful actor, is also starred in this picture.

Patrons of The Exhibit are being tendered some of the best five reel pictures being produced in this country and in order not to miss any of them should watch the exhibit announcements.

**At The Strand**

A picture that will be watched with much interest at the Strand tonight is the two reel Big U prize ring drama, called "The Recoil" in which Ray Gallagher plays the part of the hero, while Edna Maison enacts the chief feminine role.

Third reel, Sterling comedy, is a howling laugh, with John Brennan and Dot Gould.

Fourth reel, Mary Fuller in "The Counterfeiters", Victor detective drama in which a girl reporter, cleverly disguised, rounds up a gang of criminals.

**Two Act Drama and Great Comedy at the Majestic**

The Majestic theatre offers its patrons a great treat tonight. First will be a two act drama, entitled "Burned Hands", a wonderful play of heart interest. It tells a story of pathos and love that will hold the undivided attention of the audience from start to finish—and a story that carries with it a high moral lesson. Be sure and see this great feature. Following the drama will come a comedy that is bound to produce a thousand laughs and a million or more smiles. In fact it is a continuous round of fun from beginning to end. It is a sure "blues" killer. Remember, the admission price at the Majestic is only five cents although the attractions offered are worth double that sum.

**Four Big Acts At Arcana Tonight**

Manager Potts of the Arcana theatre has a great program for tonight. The headliner will be a two act drama, entitled "Thou Shalt Not Lie", a powerful play and one that will make a lasting impression upon all who witness it. This will be followed by a comic entitled "The Signal of the Three Socks", a laugh producer from start to finish. Then will come one of those heart interest dramas, "The Ace of Clubs", depicting the life of a gambler. This production, while of only one reel duration, is a strong one and teaches a lesson that all should see. Come tonight—the program is of unusual worth and one of the strongest ever offered by Manager Potts. Hear the Wurlitzer Orchestrion, the greatest music machine of its kind in the world and installed at a cost of $1500. Admission always 5 cents at the Arcana.

**5c Temple Theatre**

Tonight's program is entitled "The Heart of Jabez Flint". It's a Kay Bee production in two parts, a New England miser at bay. The cast includes Jay Hunt, Walt Whitman, Fanny Midgley, Gertrude Clair, Robert McKim, and Virginia Philly. The third is a Reliance production entitled "The Bridge of the Sea", a heroic treatment for a young wife. The cast includes Billie West, Frank Bennett and Lucile Young. The fourth is a comedy entitled "The Near Capture of Jesse James."


LIGHT WEIGHT CLOTH
And Pretty Patterns For Summer Suits at
McGARRY THE TAILOR 821 Gallia

FALL OPENING SEPT. 21. 7 TO 9 P. M.

Shirt Waist Specials!

Fancy Embroidered China Silk, Stripe Voile, Plain and Embroidered voile, regular $1.00 and $1.25 values for only ..... 69c

A. BRUNNER and SONS

909-911 Gallia St.

The Portsmouth Daily Times
SUBSCRIPTION $5.00 PER YEAR

The Times Publishing Co.
CHILLICOTHE AND FRONT STREETS

VALLEE HAROLD AND HARRY E. TAYLOR, Editors
GEORGE M. TAYLOR, Managing Editor.

Entered at Postoffice at Portsmouth, O. as Second Class Mail Matter.

## MAY GET ACTION.

The unusual activity manifested by Contractor George White and his bondsmen upon receipt of intelligence that Judge A. Z. Blair was going to take a hand in the matter of the delay in completing the tow path work, shows what can be accomplished in such matters when an attorney gets after it in earnest. It is rather interesting to note too that the first move of the contractor was as Judge Blair stated, to call upon him with an attorney, and seek to sidetrack him by employing him to represent said contractor in any litigation that might ensue.

It is also interesting to note that Judge Blair's investigations do not bear out the assertion of Prosecuting Attorney Micklethwait that White has the right to take all the time he desires to finish the tow path and that the only resource the county has is to wait until he gets done and then sue for damages. If Judge Blair is correct in his allegations then Mr. Micklethwait owes it to the public, whom he is paid for serving to make further inquiry into the facts about White's time limit and to act promptly and vigorously. The Prosecuting Attorney is there to protect the tax payers. It ought not to be necessary for private citizens to be compelled to take the initiative in such matters.

## PRISONER'S RELIEF WORK.

A man walked into our office Wednesday afternoon and introduced himself as Earl E. Dudding, of Huntington, W. Va. He said that he would like to have five minutes of our valuable time and as we always do when anybody approaches us with the suggestion of anything valuable, we smiled our very best and cheerfully said that he could have ten minutes if he wanted it. We rather froze up however when Mr. Dudding began by saying that he was at the head of a relief society, and nervously began to finger at the mail. Then something the man said attracted our attention and we listened attentively to a remarkable story, and a story that did not close with an appeal for funds.

This man Dudding is doing a great work. He has organized and is managing a society known as the "Prisoner's Relief Society." It's object is to assist the families of convicts while the convict is paying the penalty for his misdeeds. At the same time the society keeps in close touch with the prisoner and keeps him informed as to what it is doing for his loved ones. When he is released the man naturally feels gratitude and thereby the society has a hold on him. It then proceeds to assist him in getting located and in getting a job, lending him every assistance in an effort to live a better life. Arrangements have been made with many employers of labor by which a card from the society is recognized and the bearer is given work when vacancies are open. The society has been at work for some years in West Virginia and has done splendid work there. It is extending its activities and is meeting with substantial recognition in various states.

"We do not exalt the criminal. We do not seek to make him out a hero and we do not deal in maudlin sentiment", said Mr. Dudding. "We recognize that the man has done wrong, but we contend that when he has finished his prison term he has paid his debt to society and that he is entitled to a chance to live a clean life without having the prison stigma thrown at him at every turn to drive him back into a career of crime."

Mr. Dudding then quietly gave a little of his own history. He was a traveling man, earning $5,000 a year. He was worth about $40,000 and had a family, a daughter in college, a daughter in high school and a son in the grammar grades. In a quarrel with a relative, which ended in a fight, he was attacked and shot the relative. For this he was sent to the Moundsville penitentiary for five years. When he came out he got a position as traveling salesman again, but he could not do any good. His prison life was thrown up to him, old customers refused to do business with him, new ones shied off when they heard he was an ex-convict. In desperate he was about to commit a desperate crime, but he finally overcame temptation and set about rebuilding his life along new lines. Out of this came the organization of the Prisoners' Relief Society, and the beginning of work among the prisoners at Moundsville. Conditions at that prison were elevated and West Virginia at first skeptical, finally easily recognized the benefit of the work inaugurated by Mr. Dudding.

The work is supported by philanthropists. It needs the moral support of good people everywhere, the support of people who believe in practical efforts to uplift humanity.

We hope that some time Mr. Dudding may come to Portsmouth and tell his story to a Portsmouth audience. The story is such that it will cause a kindlier feeling to the poor and erring.

---

Maybe George White knew what he was talking about when he said he used to have boasted that he wanted to [illegible] under the new board of commissioners. The interview is not complimentary to the new board members. We shall see.

---

The automobile is helping the "darkest hour" [illegible] killing it off by squelching the noise. At [illegible] craft it was stated that the hard roads [illegible] automobile had caused stores to close out [illegible] fast and with fewer horses [illegible]

## A TRUE AMERICAN.

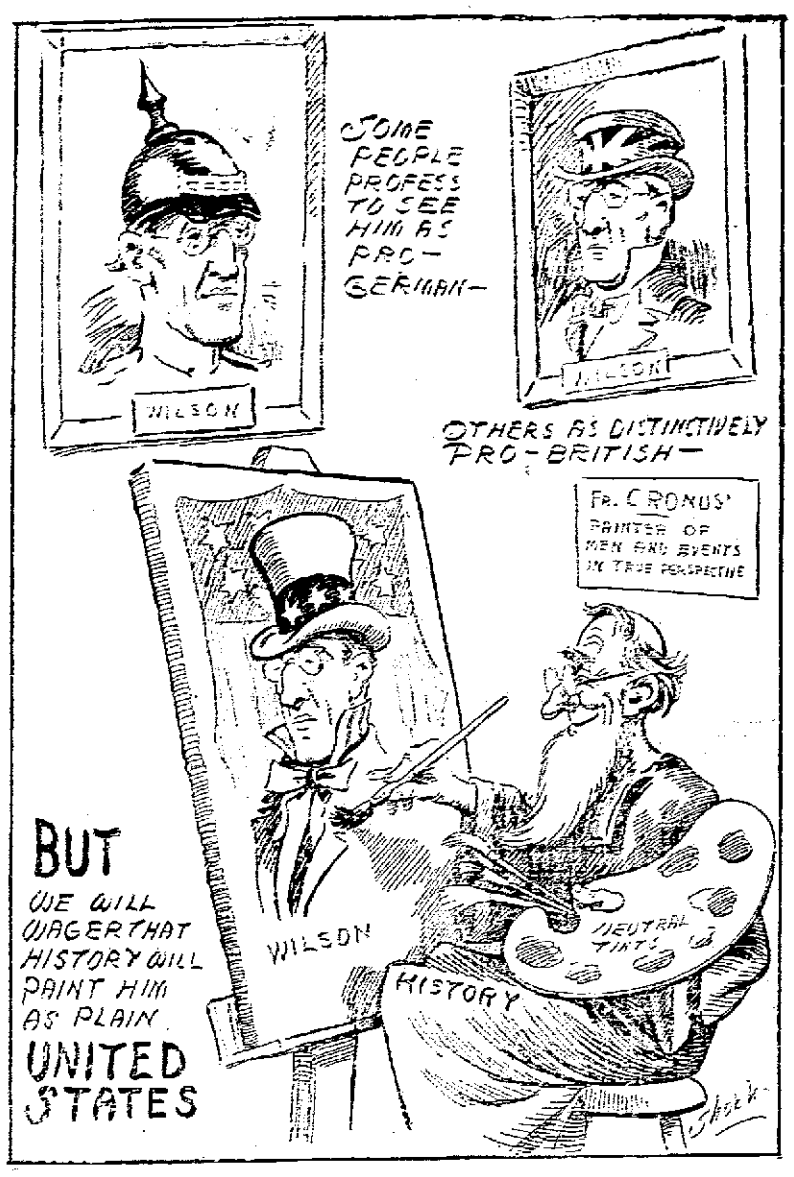


## MUZZLING THE EVANGELIST.

(Cincinnati Enquirer.)

Itinerant evangelism, like other professional propagandas, is hearing its nadir. People have become aweary of the tawdry trappings of the Gospel tent, profanely termed. The timid have taken heart and are beginning to protest. Within a few days Dr. J. C. Arbuckle, one of the superintendents of the Ohio Methodist Conference, raised his voice against these pulpit gypsies, who "go about setting up tents and berating the pastors of the church." His appeal to his colleagues of the cassock was well received. The learned Dr. Abbott, who has taught the Gospel in two countries, has told the most famous of these tabernacle trumpeters that he knows not the God he so vulgarly preaches. If comment may be made upon Dr. Arbuckle's seasonable action, the mild criticism might be offered that the clergy remained silent while these verbal contortionists ruled the laity. Surely the flock has its rights as well as the shepherds thereof. Still, the belayed activity carries with it forgiveness if it will but be sustained until religion's fair fields are cleared of these acrobats and rope-dancers.

## AN AWAKENING.

We had a reformation down to Pohick on the Crick.
The effect at first sight was most superior to Old Nick.
We had shamed the various folks, not to mention real crimes.
Till we thought we had a hold we was behind the times.
We got about the ways a man would go from place to place
And for a mile or two, polite a city face to face.
We talk about the vices in a hold an' lickerous way,
Jerkin' all the neighbors by his eloquent display.

We found that held improve our moral status, more or less,
[illegible] him on to lecture on our general worthlessness.
He made the awful sinners at "sho-nuff us right an' hefty
[illegible] "mighty near everything" that it wasn't very swell.
He said [illegible] pilgrims was a lot of paradin' folks,
[illegible] that wasted our time moments takin' folks,
[illegible] we'd go.
We must again be done the pilgrim,
[illegible] down to Pohick on the Crick.
—Washington Star.

---

[illegible] of our enthusiastic attorneys seem to [illegible] in the law by which our prosecuting attorney [illegible] waiting until a contractor takes his own [illegible] a job and then piling his bondsmen [illegible]

---

[illegible] to get a rubber tire [illegible]

---

[illegible] Portsmouth may [illegible] Apple Show, or anyway finally [illegible] to get married. Pretty [illegible]

## Bids Are Wanted

Architects Dreyer and Donaldson will receive bids from local contractors up to October 9 for a new fireproof school building that is to be built at South Point, Lawrence county.

### Complain of Boys

The police have been asked to break up the practice of boys congregating at Eighth street and Campbell avenue and annoying passers-by.

There Is No Question
but that indigestion and the distressed feeling which always goes with it can be promptly relieved by taking a
Rexall Dyspepsia Tablet
before and after each meal. 25c a box.
Webster Bros.

If you were to sit down calmly and thoughtfully for a few moments and try to think up a suitable person for the position of chief of police, provided you had the appointing power, we imagine you would find it a pretty tough job. Oh well, what's the use worrying about it these hot days. We're paying the mayor to take such trouble off our hands.

---

We said the other day that when we wanted anything abusive said we would say it ourselves. We rise to amend. If we think we cannot do the subject justice we will call in an enraged preacher to help us do the cussin'.

---

As we understand it, the local Republican executive committee was unusually liberal in its endorsement of the Hon. Roy McElhaney. It booted him away from his ambition to be a member of the liquor license board and whooped it up for him for any state office that he could get. Which was very kind and considerate.

---

Collier's, which does not like President Wilson at all, says that more than anything else, his calm and steady and patriotic actions have kept this country from becoming involved in the European war. And this fact is recognized and approved by every real American citizen.

## Sketches of Little Old New York by O. McIntyre

New York, Sept. 16.—Paul Hervey Fox has been investigating the greasing boards of Gotham in his political way. After all the real New Yorkers may be found in the basement table d'hotes. Into those small square rooms, crowded with small low tables the buzz of diners can be heard every evening. A demure white or black rat usually strolls through the aisles of eaters.

The French waiters—who by some curious circumstance speak English with an Italian accent—first bring you a bottle of thin red wine which was only recently filled from the hogshead in the kitchen. A pale sardine parading as an appetizer comes next and then some soup of suspicious parentage, a fragment of lobster, a salad with a drumstick and always the trade mark of Bohemia always spaghetti!

The demi-tasse and cheese are followed by an apple. It is in these places that the Bohemians talk of Art, Culture and Religion and the young bucks of the town boast of their amours. All the diners are respectable, and each happy in the delusion that his neighbors are rather devilish.

---

The busy Board of Health in New York—always full of the cayenne—and pulling some new stunt—has now set itself to the heroic task of examining the 50,000 handlers of food in the city's 4,500 hotels and restaurants.

They are hunting for the elusive typhoid and tuberculosis germ as well as those who are supposed to incite other communicable diseases. At the present rate of 250 examinations a day this hygienic census will take the best part of a year.

And by the time all the waiters, cooks and dish washers have been examined and duly certified there may occur the question of similar health tests for other employees. And there may be a rare chance that the hotel and cafe men may represent that if their employees are to be certified their patrons also should be.

---

With two cents saved from their chewing gum fund and a box of soda crackers as their capital, Gertrude Casey, 15 years old, and Addie McLeod of the same age, next door neighbors in Newport, R. I., arrived here the other day on a Fall River line boat to start theatrical careers on Broadway.

The two little potential stars sauntered down the gang plank with all the aplomb of experienced actresses. When Addie and Gertrude failed to be invited to take parts in recent amateur theatricals in their town—they said the summer people there were rather "uppish"—they decided to come to New York and go on the stage.

At the pier they were met by two men not theatrical managers. They were Central Office men who had received word from the girls' parents to hold them until they could be sent for.

---

Jack Hines, who has deserted literature for the stage, is becoming unnatural. The other afternoon he walked into a theatre—on a free ticket too—took one of those cramped chairs, squirmed around awhile and came out into the open air again to stretch.

Passing a group of lobby loafers, he remarked: "Well, boys, I am certainly in favor of freedom of the knees."

---

Bert L. Taylor in the Globe sounds a note of fear. He says: "We view with alarm the 'gigantic eugenic enterprise' which is monkeying with the so-called human race, if the enterprise should succeed the race would be spoiled. It isn't any too interesting as it stands."

---

Grace George is to manage a theatre of her own in Gotham this year.

### We've Met Her in Portsmouth

As Edgar A. Guest pictures her in the Detroit "Free Press":

He said, "The day is rather warm",
She giggled;
He thought perhaps it meant a storm.
She giggled:
Looked round and said, "Well, I declare,
He took the proffered easy chair.
That is your mother's picture there!"
She giggled.

Her Pa and Ma went out to walk,
She giggled;
"Now", thought the man, "perhaps she'll talk,"
She giggled.
"Why", he remarked, "how well you look.
Your eyes are clear as any brook!"
She thumbed the cover of a book,
And giggled.

He then grew bold and took her hand.
She giggled;
Said something none could understand
And giggled.
He talked of art and books and shows,
She powdered now and then her nose.
Arranged her frills and furbelows.
And giggled.

At ten o'clock he rose to go,
She giggled.
Said: "I've enjoyed my visit so."
She giggled:
And as on him she closed the door,
She looked a moment at the floor.
Heaved just a sigh, and then once more
She giggled.

### On Installments

"Is this piano yours?"
"Oh, about an octave of it."—Boston Transcript.

### While at the Apple Show

If you're feeling kind o' blue—
eat an apple!
It will cheer you through and through—eat an apple!
It will put your stomach right,
Soothe your liver overnight,
Operation? Calm your fright—
eat an apple!

### Good Board

New Comer—Can you tell me, please, where I can find good board in this town?

One-Time City Dweller—Only in the lumber yard, I fear.

### Bet She's An Old Hen

Mrs. Charlotte Smith, speaking in Boston recently, demanded that a law be passed compelling every business man to provide a wire cage for his young lady stenographer. She must think that every stenographer is a bird.—Columbus Dispatch.

### Still On Earth

The sick man had just come out of a long delirium.

"Where am I?" he said, feebly as he felt the loving hands making him comfortable. "Where am I? In heaven?"

"No dis," sound his devoted wife. "I am still with you."—Kansas City Journal.

### O! You Old Straw Hat!

Run! Run, as fast as you can. Sept. 15 has rung the bell—

Here comes the Jack Frost man.

### Gongs, Too

The girls who are wearing wrist watches on their ankles should be equipped with alarm gongs to give warning when they want to see what time it is.—Cleveland Leader.

### Ironton Had Better Wake Up

The next time a Portsmouth young lady comes to Ironton with Tango hose on we hope she will wear skirts long enough to cover the tops of them. We don't blame her much for the display as there was some class to them, but you know it shocks the old ladies and deacons.—Ironton News.

### Sure To Do That

And yet the woman who wears furs in hot weather would probably become indignant if a man questioned her ability to vote intelligently.—Rochester Democrat and Chronicle.

### Tell Us All About It, Eddie

"How about Ribbons Band, Eddie?"—Lane, W. Va., Recorder.

### What For?

"Pop, what kind of crops can they plant in the sea water?"

"No crops, you foolish child."

"Then why are vessels always plowing the ocean?"—Exchange.

### Why Not Try The Same Remedy Here?

Uncle Sam has found an effective way to stop auto speeding in Yellowstone Park. When a car arrives at any point ahead of the schedule which is laid down there is a fine of 50 cents for each of the first five minutes and $1 for each of the next twenty minutes. If the driver is ahead of schedule more than twenty-five minutes he is escorted by a cavalryman out of the park. Under these conditions, speeding in that place is like snakes in Ireland—there ain't none.—Philadelphia Ledger.

JOSEPH WALTERS
Shop and Residence, 1052 6th St.
Dealer in
TIN, IRON and SLATE ROOFING
Home Phone A 543
Agent for 20th Century Warm Air Furnaces

Notice!
For good electric work, gas and electric fixtures and electric supplies call
CARROLL ELECTRIC CO.
1014 Gallia or Phone 1676 Y

DARKEN GRAY HAIR, LOOK YOUNG, PRETTY
Grandma's recipe of Sage Tea and Sulphur darkens so naturally that nobody can tell.
Almost everyone knows that Sage Tea and Sulphur, properly compounded, brings back the natural color and luster to the hair when faded, streaked or gray; also ends dandruff, itching scalp and stops falling hair. Years ago the only way to get this mixture was to make it at home, which is musty and troublesome. Nowadays, by asking at any drug store for "Wyeth's Sage and Sulphur Compound," you will get a large bottle of this famous old recipe for about 50 cents.
Don't stay gray! Try it! No one can possibly tell that you darkened your hair, as it does it so naturally and evenly. You dampen a sponge or soft brush with it and draw this through your hair, taking one small strand at a time; by morning the gray hair disappears, and after another application or two, your hair becomes beautifully dark, thick and glossy.

NOSE CLOGGED FROM A COLD OR CATARRH
Apply Cream in Nostrils To Open Up Air Passages.
Ah! What relief! Your clogged nostrils open right up, the air passages in your head are clear and you can breathe freely. No more hawking, snuffing, mucous discharge, headache, dryness—no struggling for breath at night, your cold or catarrh is gone.
Don't stay stuffed up! Get a small bottle of Ely's Cream Balm from your druggist now. Apply a little of this fragrant, antiseptic cream in your nostrils, let it penetrate through every air passage of the head; soothe and heal the swollen, inflamed mucous membrane, giving you instant relief. Ely's Cream Balm is just what every cold and catarrh sufferer has been seeking. It's just splendid.

## POLLY AND HER PALS

## SHE EVEN HAS AUNT MAGGIE WINGING.

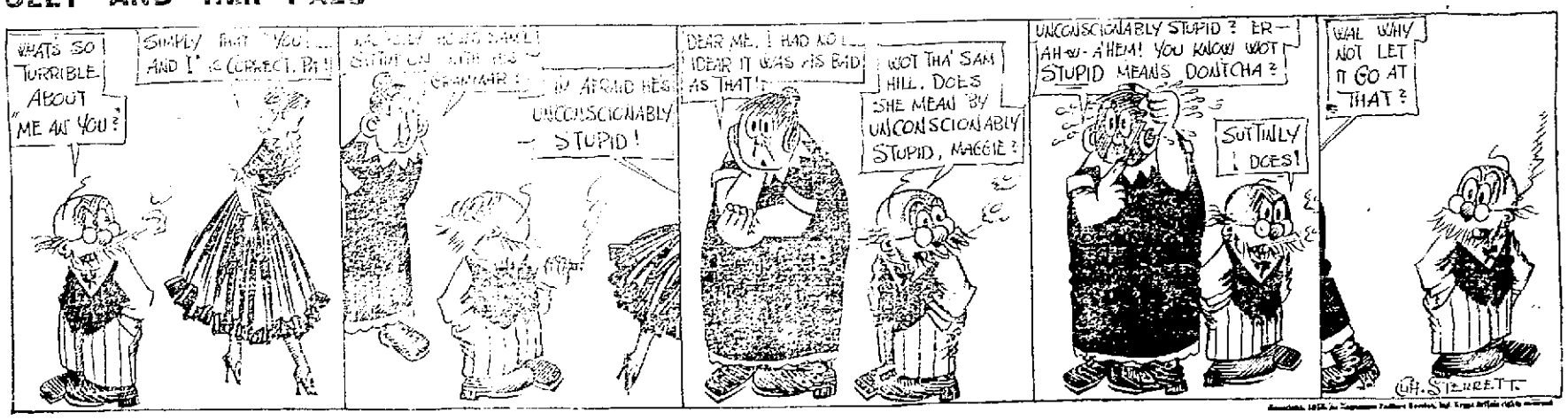

**Don't Strain Your Eyes**

When reading or writing, do your eyes bother you in the least? If they do, don't strain them by continuing without the aid of properly selected eyeglasses. It is harmful to your eyes and a detriment to your entire system. Strained eyes cause headaches and nervousness. We give you the most careful and scientific attention and recommend glasses only when necessary.

No charge for examination.

**J. F. CARR**
JEWELER - OPTICIAN
424 CHILLICOTHE, NEAR GALLIA

**MASONIC NOTICE**

Aurora Lodge No. 48 F. & A. M. will meet Thursday evening, September 16 at 7 o'clock. Work in Entered Apprentice degree.

## WANTED

**WANTED: ---Experienced stenographer with a slight knowledge of bookkeeping. Apply in person at once to Pepper's store. 15tf**

NOTICE:—Furnished rooms with running water, all modern conveniences. Special attention to traveling men, 629 5th. 15-3

WANTED:—Laundress to take work home. Call at 1707 Timmonds. Phone 1730 B. 15-2

WANTED—Teams to haul brick at New Boston. See Interstate Transfer Co. 15-3

WANTED:—Experienced girl for general housework. Mrs. J. W. Flood, 1624 6th. 15-3

WANTED:—Girl for general housework in small family. Phone 958 A or Esselborn Ave. between 8th and Gallia. 15-3

WANTED—Apprentice girl. Marlie-Olsen Co., 906 Gallia. 15-3

WANTED:—Man to work in house, must be sober and honest; no other need apply. The Neudoerfer-Silcox Co. 16-3

WANTED:—Good girl for general housework. Mrs. Jas. R. Distel, 2103 8th. 14-3

WANTED:—Five room cottage or flat, centrally located. Phone 359 B. 14-3

WANTED:—Second hand Ford. Phone 1302 Y. 14-3

WANTED:—Practical nursing. Phone 1494 Y. 13-4

**HELP WANTED—MALE**

YOUNG MAN to look after our interests in Portsmouth. Salary starting $12.00 weekly. No canvassing. Frontier Mfg. Co., Niagara Falls, N. Y. 14, 16, 18

WANTED:—To buy second hand furniture, stoves, clothing and shoes, 537 2nd. Phone 567 A. 8tf

WANTED:—Girl to do general house work, one with experience, and who can cook. Apply 1913 Hutchins. 9tf

NOTICE:—For prompt package delivery. Phone Y 404, Dick Bostwick, 12 Waller. 2tf

NOTICE:—For prompt city delivery call Geo. Abrams Phone 1025 A. 14tf

WANTED:—Carpets to clean. We make rugs out of old carpets. Portsmouth Carpet Cleaning Co., Revare & Klingman, Home phone 490. 5tf

THE HIGHEST PRICE is paid for all kinds of second hand furniture, stoves, shoes and clothing. Phone 1394 A. 523 2nd. 10tf

## FOR SALE

AUCTION SALE—$25,000 worth of store fixtures, at Columbus, Ohio, Monday, Sept 20th, 2 p. m. This sale will take place in store room formerly occupied by Davins, southwest corner High and Gay Sts. All these fixtures are of the highest grade solid wood and include counters, tables, shelving, display cases, office fixtures and office equipment. Sale one day only. Col. D. L. Perry, auctioneer. 16-3

FOR SALE:—One Studebaker "Four" touring car, 1914 model, electric lighted and started, cost $1050, sell at $500.00. Address Box 687 Jackson, O. 16-5

**JOE LOVINER**
PRACTICAL PLUMBING AND HEATING
1541 FIFTH STREET
PHONE 420

**THE HAZLEBECK CO.**
General Insurance
819 Gallia St. Phone 70

FOR SALE:—Bed with good springs and mattress, $3.00. Washstand with mirror, $1.50. Phone 1416 A. 16-1

FOR SALE:—Few A No. 1 Homing Pigeons, 1409 11th. 16-4

FOR SALE:—140 pound refrigerator, $9.25. Central Hardware Co. 16-2

**FOR SALE**

6 room two story, bath, 511 Glover St. $2500.

6 room two story, bath 7th near Lincoln, $3250.

P. W. Kilcoyne, 1218 Grandview Ave. Phone 1408 A.

FOR SALE:—10 ft. Korn Karnival booth, cheap. The Salvage. 16-3

FOR SALE:—Bicycle, new tires. Phone 921 Y. 15-3

FOR SALE:—Bargains, bargains, bargains. We still have a number of bargains to offer. Bargains that will pay you ten per cent on your investment. Buy while you can get bargains in real estate. Sold on terms to suit. Phone 1499.
H. A. BIERLEY REALTY CO. 15-4

FOR SALE:—3 houses, 3 rooms each on Plum St., $650 each. $100 cash, small monthly payments for balance. See Merle O. Duduit. 15-3

FOR SALE—Large leather couch. 827 3rd. 15-3

FOR SALE:—Cow. 1729 Offnere. 4tf

FOR SALE:—One lot next to Y. M. C. A. Phone 1150 Y. 26tf

FOR SALE:—Small supply of stereotype mats. Better than paper for laying under carpets. The Times Office. 4tf

FOR SALE:—Two sows and nine pigs, four and five weeks old. Charles Plag, Mabert Road. 14-3

## FOR RENT

FOR RENT:—Two nice rooms, furnished for light housekeeping, bath complete, 1117 Gallia. 14-3

FOR RENT:—7 room house, modern conveniences. Phone 236. 30tf

FOR RENT:—Nicely furnished suite of rooms, bath, modern conveniences, 614 Washington. 25tf

FOR RENT:—Furnished room at 822 Chillicothe, private entrance, running water in room. 11tf

FOR RENT:—6 room house, water and gas, 111 Glover St., $14. Phone 344. Inquire 1316 Second. 11-tues, thur, sat tf

FOR RENT:—5 room house, 922 3rd. 16-4

FOR RENT:—4 room flat in rear 1531 4th. 16-3

FOR RENT:—2 furnished rooms for light housekeeping, 1120 3rd. 16-3

FOR RENT:—Nicely furnished rooms, modern conveniences, board if desired. 1549 6th. Phone 1666 A. 16tf

FOR RENT:—Furnished room; board if desired. 1149 4th St. 15-3

FOR RENT:—2 furnished rooms, 852 4th. 15-3

FOR RENT:—Old established blacksmith and wagon repair shop. See M. Jacobs, 309 Washington. 15-3

FOR RENT:—Desirable furnished rooms, heat, light and bath included. $3.00 per week. 412 Market. Phone 812 A. 15-3

FOR RENT:—Four unfurnished rooms, downstairs, rent reasonable, 510 6th St. 14-3

FOR RENT:—2 furnished or unfurnished front rooms for light housekeeping, 1918 19th St. 14-3

FOR RENT:—6 room brick house, 1807 Chillicothe St. Phone 2500 A. 13-6

FOR RENT:—5 room house on rear of lot. Inquire of W. L. Wood, 1307 Hutchins St. 23tf

FOR RENT:—Furnished room, 1012 3rd St. Phone 723 X. 11-6

**The SCHMIDT-WATKINS CO.**
Plumbing Heating and Electrical Contractors
934 GALLIA STREET
Home Phone 578 Bell 323

**FOR RENT**
HOUSES
**WILL S. SELLARDS**
Phone X 874
Masonic Temple

**PEEL & CO.**
**Storage & Auction House**
Shippers to all parts of the world. Estimates cheerfully made at any time. Furniture Packers, Crates and Shippers. Our exclusive Storage and Packing Departments open for inspection every day. 30 years' experience makes us reliable.
Warehouse and Office 623 Second
HOME PHONES 1219 and 923
PEEL & CO.

**Storage, Packing, Shipping**
40,000 feet floor space above high water. Four story brick building, the cleanest and best in the city. Experts handle your goods. Prompt and efficient service.
**The Portsmouth Storage And Auction Co.**
846 GALLIA STREET
Warehouse Phone 792. Office 407

**BUILDING PERMITS**

Mrs. Minnie Eck, sanitary sewer tap at 1304 Offnere street.

**NOTICE**

Moved to 918 Gallia street, Bannon Block, Stewart's Cut-Rate. adv 15-2

# BIG CROWD PRESENT AT TRIAL OF "TEXAS" ACCUSED OF MURDER

The trial of Abraham Smith, alias "Texas," for the murder of Joe Gibson began at Cattettsburg Thursday afternoon, a jury composed mainly of farmers and laboring men having been secured by 1:30.

The court room was crowded, but the best of order prevailed. Smith appeared very nervous. The first witness was Gibson's widow, who told of the time she last saw her husband alive.

Clarence Griffith, the O. & O. fireman, who was with Gibson at the time he was killed, told of the hold-up and shooting. He thought the man who robbed him was a tall, slender mulatto, while the man who shot Gibson was a low, heavy-set negro, resembling "Texas." Dr. H. F. Swope, the county coroner, testified about the inquest. It is expected that the trial will conclude Friday noon.

Arrangements for the trial are told of by the Ashland Independent as follows:

"This was decided this afternoon after a conference between "Texas" and Attorney Harry Price, one of the two attorneys named by Judge Halbert to defend him. E. Poe Harris was the other attorney named by the Judge. Mr. Harris was not in the court room at the time "Texas" was arraigned.

"Texas" was taken before Judge Halbert shortly after one o'clock. The prisoner was hand-cuffed to Jailer DeBord, also accompanied by Sheriff Geoger and Deputy Sheriff Galliher, and Police Officers Lambert and Farrow. The prisoner was very nervous and answered the questions of the court in a low voice.

"Judge Halbert asked the prisoner if he had a lawyer to defend him, and he replied that he had not. He also said he had no means of paying an attorney. Judge Halbert appointed E. P. Harris and Harry F. Price to defend the prisoner. After this he was taken into the consultation room, where Attorney Price consulted with him for some time in regard to the case. Previous to this, Judge Halbert asked "Texas" if he wanted his case disposed of at this term of court and his answer was that he did, but that he wanted the other men implicated in the case to be tried also.

"To Mr. Price "Texas" claimed that "Blue Steel" fired the shot which killed Mr. Gibson. He also claimed that Wm. Bailey, one of the negroes now in jail, was one of the crowd which held up Mr. Gibson and Fireman Griffith."

Capt. Grant Cooper and Officer Callahan Smith are in Cattettsburg to appear against "Texas" Smith as witnesses.

It is believed here that the two Portsmouth officers stand a good chance of sharing in rewards that have been offered. The Masons are said to have offered $200 for the capture of "Texas," but he was already in captivity when the offer was made and it is not know whether it will be allowed. The C. & O. is also said to have offered rewards for the capture of the fugitives of the murder crowd, and might also allow something for the capture of "Texas" Smith.

## GOING AFTER THE ITINERANTS

T. P. Riddle, secretary of the Lima Chamber of Commerce, has written to the local Board of Trade for information regarding the manner in which itinerant photographers and other alleged trade abuses are handled in this city. He indicates that a movement is on in Lima to keep the traveling merchants from doing business at a profit. The local Board has no definite plan to offer him.

## Trial On Friday

The case of Charles Wishon, whom Mrs. Caroline Alshire charges with stealing $18 from her home, has been set for hearing in police court Friday morning.

Mrs. Alshire alleges that Wishon was doing some painting for her and saw her conceal her money under a carpet. He disappeared next day, remaining away for a couple of months.

Do you want good clothing? The When Store, 616 Chillicothe. adv 16-1

**Lock the Bottles to the Door.**

Louis Levitt and Isidor Randelman of New York have obtained a patent for a means by which the milkman can lock milk bottles to the door of the house to which he delivers them, so that they cannot be removed until the door is opened.

Vitalite used on all Enamel work by Brehmer, the Painter. 4tf

## Bacon Is Turned Back

Pitcher Bacon, who was recently taken from the Frankfort club of the Ohio State league was Wednesday morning turned back to the Kentucky organization for further seasoning. This is Bacon's first year out and according to baseball men of prominence he has all the qualities needed to make a splendid pitcher when he acquires more experience.—Columbus Dispatch.

**NOTICE**

Moved to 918 Gallia street, Bannon Block, Stewart's Cut-Rate. adv 15-2

**This Robin Likes Bacon.**

Close to the master's desk, in one of the new class rooms at Bradfield college, a pair of robins have built their nest. The cock bird is exceedingly tame, and breakfasts every morning with the secretary of the college, Henry Money. It likes bacon better than anything else for breakfast.—London Times.

For quality—The When. adv 1t

## PILOTS OF SHIP OF STATE AT BALL GAME

President Wilson and Secretary Lansing at American League park, Washington.

President Wilson and Secretary Lansing attended a baseball game at the American league park in Washington a few days ago and were snapped by the ubiquitous newspaper photographer. The game was played between two Washington teams for the benefit of the G. A. R. encampment fund.

FOR RENT:—6 room cottage, bath, 837 6th. Apply 841 6th. Phone 500 A. 15-6

FOR RENT:—Three unfurnished rooms, central location. 732 5th St., first house below Chillicothe St. 15-3

FOR RENT:—2 furnished house keeping rooms, bath, 1630 5th. 14-3

FOR RENT—6 room house, toilet, bath, 2123 8th. Mrs. S. L. Smith, Rhodes Ave., New Boston. 14-3

FOR RENT:—3 room flat, down stairs, Gallia, opposite fire department. J. A. Maxwell. 14-3

FOR RENT:—Rooms, either suites or single. See Reuben Smith Rooms 1 and 2, Elk Bldg. 9tf

FOR RENT:—Furnished rooms for light housekeeping, with all conveniences. 529 3rd. 9tf

FOR RENT—Furnished room, all modern conveniences, running water in room. Mrs. John A. Grimes, 1024 Second St. Phone 1070. 6-tf

FOR RENT:—Furnished room, bath, 817 3rd 11-6

## LOST

LOST:—Cameo lavalier and neck chain at Columbia theatre, Gallia or Waller streets, Wednesday night. Phone 1772 Y and receive reward. 16-3

LOST:—Five keys on ring. Return to 916 4th. Reward. 16-3

## FOUND

FOUND:—Pair of nose glasses in case, same can be had at Times office by identifying same and paying for ad. 15-2

**P. E. ROUSH**
Painter and Paper Hanger
UNION WORKMEN
Phone 1015 A. 846 9th St.

# THE MARKETS

## NEW YORK STOCKS

New York, Sept. 16.—Early dealings in stocks today were again of a superficial and professional character, trading converging around war specialties as usual. Bethlehem Steel opened up a point, but soon declined 5 to 342. Willys-Overland lost 3¼ to 183 and Crucible Steel 1⅝, but soon reacted to 74¾. General motors and United States Alcohol fared better in that they retained much of their gains. Among the railroads Reading, Chesapeake and Ohio and Baltimore and Ohio registered four actional advances.

Selling concentrated upon United States Steel which later fell to 74¼, a considerable fraction under yesterday's lowest quotation. Other active stocks, like Union Pacific, Pennsylvania, New York Central, St. Paul and the anthracite issues scored similar losses for which London with its lowest prices for Americans, was held responsible. Minneapolis and St. Louis made partial recovery from yesterday's weakness. Bethlehem Steel continued to yield a total of 10½ points to 335½, Crucible Steel showed further heaviness an dothers of that class lacked their recent buoyancy. Bonds were easy on light sales.

Colorado Fuel was the most active feature of the late trading, advancing to 54. Obscure mining shares also were prominent at gains. The closing was irregular.

Uneven price changes marked today's dealings, with some improvement in the final hour.

## CLOSING PRICES NEW YORK STOCKS

American Beet Sugar 64⅞.
American Can 60⅛.
American Car & Foundry 69½.
American Cotton Oil 50½.
Amer. Smelting & Refining 80¾
American Sugar Refining 108⅛
American Tel. & Tel. 124⅛.
Anaconda Mining Co 71⅛.
Atchison 71⅛.
Baltimore & Ohio 83.
Bethlehem Steel 341.
Brooklyn Rapid Transit 83¾ B.
California Petroleum 17½ B.
Canadian Pacific 154.
Central Leather 44.
Chesapeake & Ohio 47¾.
Chino Copper, Ex Div 43¾.
Chicago & North Western 126 B
Chicago, Mil. & St. Paul 84⅜.
Denver & Rio Grande 5 B.
Erie 30.
General Electric 170¼.
Goodrich Co 62¾.
Great Northern pfd 118⅛.
Illinois Central 102¾.
Interborough Met 20.
Inter. Harvester 107.
Lehigh Valley 144.
Louisville & Nashville 118.
Maxwell Motor Co 1st pfd 87¼
Mexican Petroleum 84⅞.
Missouri, Kansas & Texas 6½.
Missouri Pacific 3¼.
National Lead 63¼.
New York Central 92.
N. Y. N. H. & Hartford 66½.
Norfolk & Western 109½.
Northern Pacific 107¼.
Pennsylvania 109.
Ray Consolidated, Ex Div, 21⅞
Reading 149.
Republic Iron & Steel 43⅞.
Southern Pacific 88¾.
Southern Railway 15¾.
Studebaker Co 117⅛.
Texas Co 155.
Tennessee Copper 55.
Union Pacific 129.
United States Rubber 51⅜.
United States Steel 74½.
United States Steel pfd 113⅛.
Utah Copper, Ex Div 65½.
Western Union 75⅞.
Westinghouse Electric 115¾.
Rock Island 20⅛.
Baldwin Loco 79½.
Crucible Steel 92⅝.
Allis Chalmers 42½.

## LOCAL STOCKS

NOTICE

We will buy fifty (50) shares of Whitaker-Glessner common subject to prior purchase.

We offer today:

8 shares Portsmouth College of Business, common.

38 shares, Mitchell Manufacturing Company, common.

McCLURE AND CRAWFORD
Room 25 First Nat. Bank Bldg
Portsmouth, Ohio.

## CHICAGO GRAIN AND PROVISIONS

Chicago, Sept. 16.—Better weather conditions northwest gave an advantage today to the bears in wheat. Extreme high vessel rates for shipments to Europe counted also against the bulls. Advancing quotations at Liverpool were only of temporary effect in steadying the market here. Opening prices which ranged from ⅛@¼ off to a like amount up with Dec. at 93⅞ to 94⅛, and May at 97½ to 97¾, were followed by a slight general upturn and then a decided sag.

Corn eased off owing to warmer temperatures. The Illinois crop was reported rapidly nearing maturity. After opening ¼@⅜ lower to ⅛ up, the market showed further declines before the beginning to react.

In oats the trading reflected the weakness of corn. Price changes, however, were narrow.

Lower prices for hogs weakened provisions. Business lacked volume.

Later prices rallied sharply owing to large export sales and to assertions of progress in regard to the proposed loan to the Anglo-French allies. The close was strong, 1½ to 2½c net higher, with December at 96⅛ and May at 99⅛@¼c.

Corn prices afterward hardened when wheat turned strong. The close was nervous at a shade to 1 1-4 net advance.

**OPENING PRICES**

Wheat: Sept. $1.09; Dec. 94¼c; May 97¾c.

Corn: Sept. 71½c; Dec. 56⅞c; May 58c.

Oats: Sept. 36½c; Dec. 35⅞c; May 38⅜c.

**CLOSING PRICES**

Wheat: Sept. $1.03; Dec. 96⅛c; May 99⅛c.

Corn: Dec. 55c; May 53⅛c.

Oats: Dec. 36¼c; May 38⅝c.

**PROVISIONS CLOSE**

Pork: Oct. $12.55; Jan. $15.00.
Lard: Oct. $8.92; Jan. $8.60.
Ribs: Oct. $8.05; Jan. $8.40.

**TOLEDO GRAIN**

Toledo, Sept. 16.—Wheat: Cash and Sept. $1.15½; Dec. $1.08¼.

Corn: Cash 79c; Sept. 76¾c; Dec. 58½c.

Oats: Cash and Sept. 40½c; Dec. 39¾c.

Rye: No. 2, 94c.

Cloverseed: Prime cash $10.60; Oct. $11.30; Dec. $10.97½.

Alsike: Prime cash $9.35; Oct. $9.40; March $9.70.

Timothy: Prime cash $3.60; Oct. $3.30.

## LIVE STOCK MARKETS

**CHICAGO**

Chicago, Sept. 16.—Hogs: Receipts 16,000; slow, five to fifteen cents under yesterday's average; bulk $7.00@7.90; light $7.40@8.30; mixed $6.75@8.25; heavy $6.45@7.80; rough $6.45@6.65; pigs $6.00@7.75.

Cattle: Receipts 4,000; steady; native beef cattle $6.25@10.40; western steers $6.80@9.00; cows and heifers $8.00@8.50; calves $7.50@12.00.

Sheep: Receipts 9,000; firm; sheep $5.25@6.00; lambs $6.50@8.85.

**PITTSBURGH**

Pittsburgh, Sept. 16—Hogs: Receipts 1,500; active; heavies $7.70 to 7.75; heavy yorkers $8.50 to 8.60; light yorkers $7.50 to $7.75; pigs $7.00 to $7.15.

Sheep and Lambs: Receipts 500; steady; top sheep $6.40; top lambs $9.10.

Calves: Receipts 100; steady; top $11.50.

**CINCINNATI**

Cincinnati, Sept. 16.—Hogs: Receipts 2,300; steady; common to choice $5.25@6.75.

Cattle: Receipts 1,000; steady; calves: higher $5.25@11.25.

Sheep: Receipts 1,200; lower; sheep $4.75@7.00; lambs, steady.

**CLEVELAND**

Cleveland, Sept. 16.—Cattle: Receipts 200; market dull.

Calves: Receipts 100; market, steady.

Sheep and Lambs: Receipts 1,000; market steady.

Hogs: Receipts 2,000; market 5 lower; yorkers and lights $8.40; mixed $7.75@8.00; pigs $7.25; roughs $6.40; stags $5.75.

## PRODUCE MARKET

**CHICAGO**

Chicago, Sept. 16—Butter higher; creamery 21@25c.

Eggs unchanged; receipts 5,511 cases.

Potatoes unchanged; receipts 35 cars.

Poultry alive unchanged.

**CLEVELAND**

Cleveland, Sept. 16.—Eggs: Fresh gathered extras, cases included 28½c; do extras, firsts 25¼c; do firsts 25c; second 19c.

Poultry: Live fowls heavy 13½@16c; do light 13c; sprink chickens heavy 15½@16½c.

Potatoes: Jerseys 65c@70c a bu. Home grown 55@60c a bu.

All others unchanged.

**SUGAR**

New York, Sept. 16.—Raw sugar nominal; centrifugal 4.39c; molasses 3.62c; refined quiet.

Sugar futures opened easy today and at noon prices were 1 to 5 points net lower.

Later the selling continued induced by the unsettled conditions in both the raw and refined markets. The closing was easy, 1 and 8 points lower. Sales 6,100 tons. December 3.08c; March 2.98c; May 3.04c; July 3.06c.

**MONEY**

New York, Sept. 16.—Call money steady; high 2; low 1¾; ruling rate 1¾; last loan 2; closing bid 1¾; offered at 2.

**COTTON**

New York, Sept. 16.—Cotton futures closed steady: Oct. 10.70c; Dec. 11.05c; Jan. 11.21)'c; Mar. 11.48c; May 11.77c.

**COFFEE**

New York, Sept. 16.—Coffee: Rio No. 7, 6⅝c; futures easy; Dec. 6.13c; March 6.29c.

**LIMA OIL**

Lima, Ohio, Sept. 16.—Lima oil is up 5c on all local grades, North and South Lima crude now selling at $1.08. Indiana and Wooster followed the rise on the Lima market and Princeton and Illinois and Findlay are also five cents higher.

Southeastern Ohio is quiet.

Lima market: North Lima, $1.08; South Lima, $1.08; Wooster $1.25.

At Findlay: Princeton, $1.09; Illinois, $1.09; Southeastern Ohio: Pennsylvania $1.65; Mercer Black $1.23; Corning $1.12; New Castle, $1.23; Somerset, $1.08; Ragland 65c.

## NOTICE! W. R. C.

Having received an invitation to attend the camp fire given by the Auxiliary to S. of V. I have accepted it in the name of Bailey W. R. C. 43.

All members please be present and help to make the evening one long to be remembered at the hall, Sept. 17. Come.

LUCY BECK, Pres.
L. RICKER, Sec.

Do you want good clothing? The When Store, 616 Chillicothe. adv 16-1

## Go To The Apple Show

Frank L. Marting and son, Ralph Marting and the Rev. Albert Marting motored to Ironton Thursday to take in the Apple Show.

For quality—The When. adv 1t

**Killing Squirrels.**

Murray McCoy, a machinist at the Reliable Engine Co's plant, is spending his vacation squirrel hunting.

Avoid disappointment by placing your Korn Karnival sign order now with The Grimes-Peebles Co. adv3

**LOWERING WOUNDED TOMMY ATKINS TO HOSPITAL LAUNCH**

Unable to climb down a ladder, this wounded British soldier is being removed from the hospital ship to a launch in a chair. This means of getting wounded soldiers off the hospital ships has been employed in thousands of cases.

We Fit
Artificial
EYES
1000 IN ALL COLORS
AND ALL SIZES
$1.00 Each
CRESCENT JEWELRY
AND OPTICAL CO.
920 Gallia St.

# U. S. GOODS CONDEMNED

(Continued From Page One)

that the goods were intended to find their way to Germany, although, of course it did not prove conclusively that they were destined for an enemy of Great Britain.

One circumstance throwing light on the real destination of the goods, Sir Samuel said, was that the exportation of lard by one American company alone to Copenhagen in three weeks after the outbreak of the war twenty times more than in periods of peace. As to tins of canned meats he said, it had not been shown they had been sent to Denmark in any great quantity before the war, yet hundreds of thousands were on the way when the vessels were captured.

These tins, it seemed, could not have been meant for any other persons other than German soldiers. Referring to the consignments of rubber, described as gum, the president said:

"I have come to the conclusion that gum is not a true commercial description for rubber and that it was used in the ship's manifests in order to avoid the difficulty which would result in its capture by a belligerent. Any concealment of this sort will, while I sit in the prize court, weigh heavily against those who adopt such courses.

"Neutrals are expected to conduct their neutral trade during the war without false papers and with candor, and belligerents are entitled to expect from neutrals a frank course of conduct."

The meat cargoes shipped for the most part by the great American packing companies and valued by them at $15,000,000, were found by the president to be destined, except for small items, not for consumption in Denmark, but for delivery in Germany. He held that the eventual destination was the German government for the use of its naval and military forces.

The court allows sixteen claims, including those of the Morris, Armour, Hammond, Swift and Sulzberger companies. It allowed eight claims, including that of the Cudahy company of Chicago, the others were Danish consignees. Sir Samuel gave leave to appeal, fixing security for the costs at $25,000, divisible among the appelants.

Do you want good clothing? The When Store, 616 Chillicothe. adv 16-1

**Usually Gets It.**

What the average girl in high society in New York seems to want is husband enough to last about three years and alimony enough to carry her through the rest of her life.—Houston Post.

HOW "TIZ" HELPS SORE, TIRED FEET

Good-bye sore feet, burning feet, swollen feet, sweaty feet, smelling feet, tired feet.

Good-bye corns, callouses, bunions and raw spots. No more shoe tightness, no more limping with pain or drawing up your face in agony. "TIZ" is magical. acts right off. "TIZ" draws out all the poisonous exudations which pull up the feet. Use "TIZ" and forget your foot misery. Ah! how comfortable your feet feel. Get a 25 cent box of "TIZ" now at any druggist or department store. Don't suffer. Have good feet, glad feet, feet that never swell, never hurt, never get tired. A year's foot comfort guaranteed or money refunded.

# RUMANIA IS THOUGHT READY FOR BATTLE

London, Sept. 16.—A Copenhagen dispatch to the Exchange Telegraph company says German newspapers were permitted yesterday to publish sensational telegrams that Rumania's participation in the war may be expected at any minute.

The massing of German and Austrian troops on the Rumanian frontier has resulted in the Balkan nation making preparations for eventualties. A large part of her army already has been mobilized and reservists in other countries have been ordered home.

A steadfast refusal of Rumania to permit the transportation through her territory by Germany of military supplies for Turkey is supposed to have aroused the animosity of the central empires.

Recent advices from Rome were to the effect that negotiations were under way for the formation of a new Balkan league to be composed of Rumania, Serbia and Greece. Bulgaria, it was said, was not included in the negotiations, because of her agreement with Turkey by which she will obtain possession of territory along the Dedeaghatch railway. Montenegro probably would act in accord with the other powers as she is arrayed on the side of the allies in the war.

# Bumper Crop Of Cereals Disclosed

Washington, Sept. 16.—Material gains in the prospects for bumper cereal crops are disclosed in the Department of Agriculture's monthly crop estimates published today. The department says:

"General crop prospects on September 1 in the United States were favorable, as being somewhat above average. The corn crop improved slightly during August.

"The forecast of total production, 2,985,000,000 bushels is 67,000,000 more than the forecast a month ago and 312,000,000 bushels more than the final estimate of last year.

"The spring wheat prospects improved materially during August, the forecast of September 1 being 322,000,000 bushels which is 15,000,000 more than the August forecast and 116,000,000 bushels more than the final estimate of last year.

"The oats forecast September 1, 408,000,000 was slightly higher than the August forecast and is close to the record of 1,418,000,000 bushels estimated in 1912."

# OTTOMAN BANK TO MOVE TO INTERIOR

London, Sept. 16—Advises from Constantinople, according to the Athens correspondent of the Exchange Telegraph Company, are to the effect that all government financial institutions, such as the Ottoman Bank, are making preparations to move to the interior of Asia minor. It has been learned from the same sources that because of the fear of an insurrection in the Turkish army, all Turkish artillery soon will be placed in charge of Germans.

As long ago as March 3rd diplomats in London received telegrams stating that the Ottoman Bank and the German Bank at Constantinople had been transferred to Konich Asia Minor, and that the archives of the Turkish government had been removed to that city. These steps were supposed to have been taken because of the attack upon the Dardanelles and the fear that a passage of the straits might soon be forced.

# CZAR CALLS RESERVES OF TERRITORIAL ARMY

Petrograd, Sept. 16.—(Via London)—An imperial ukase was issued today calling to the colors reserves of the territorial army. The senate is instructed to determine the ages and numbers of the reserves and the districts from which they shall be called.

# Flood Conditions In West Unimproved

Kansas City, Mo., Sept. 16.—Flood conditions in southeastern Missouri, southeastern Kansas and points in northern Oklahoma were little relieved today, although probably the heaviest monetary loss will be felt in the Joplin mining district where operations are suspended.

Much suffering and damage to property has occurred at other points, especially at Iola and Fort Scott, Kansas. Each of these cities experienced a flood ten days ago and were barely readjusted to normal when residences were again flooded by small streams which yesterday became raging torrents from a seven and one-half inch rainfall. Citizen committees worked throughout the night covering the cities in boats seeking persons marooned by the swiftly rising waters. Public buildings and churches housed the flood stricken refugees.

# Northeastern Ohio Methodists Meet

Akron, O., Sept. 16—Northeast Ohio Methodist Episcopal conference officials announced today that two of the most important events of the week, the election of delegates to the general conference and redistricting the churches of the state would not be brought before the conference before Friday. Conference candidates were still being heard this morning. Assignments will probably be reached this evening. Five classes have been taking the examinations.

At this morning's session J. B. Jones, field secretary of the Methodist Children's Home at Worthington, Ohio, near Columbus, told of the work being accomplished there. Matilda Morefield, aged 8 months, one of the wards of the institution laughed and waved her chubby little fists on the pulpit while Secretary Jones was talking.

Little Matilda was a "basket baby" found on the doorsteps of a Columbus home seven months ago.

This afternoon and evening the anniversaries of the association of pastors of rural churches, the board of education, and the board of Sunday Schools will be celebrated.

FOR SALE: DUMMY SAND-DIGGER and FLATS now working at Sciotoville, on the Ohio River, near Portsmouth. Immediate delivery.
THE DRAVO CONTRACTING CO., - Pittsburgh, Pa.

# POISON VICTIM HAS BARE CHANCE FOR LIFE

New York, Sept. 16.—Newman Erb, wealthy financier and railroad reorganizer, who swallowed two poison tablets by mistake is today confined to his summer home at Deal, N. J., anxiously awaiting the outcome of the efforts being made by three specialists to save his life. He spent a comfortable night, is very free from pain and entirely conscious. The physicians hope that the prompt rejection of the poison by the stomach and the first aid rendered by Mr. Erb's valet prevented all but a small amount of the poison from entering the financier's system.

Every possible effort is being made to counteract the effects of any poison that may be in his system. The operation of scraping the kidneys, which has often proved successful in similar cases of poisoning, will not be resorted to in this case it was said, on account of Mr. Erb's age, sixty-five years.

Mr. Erb's family today explained how he came to take the poison. He carried a bottle of headache tablets and another contained poison tablets which he used in making a wash for an injured foot. Mr. Erb had a headache when he boarded the train and took two tablets from one of the bottles. A short time later he was taken ill. Conductor sent a message to Mr. Erb's home and his valet met him at the station. Because of his prominence in the railroad and financial world, Mr. Erb's case is attracting much attention.

# U. S. WARNS SUBJECTS TO LEAVE MEXICO

Washington, Sept. 16—The state department advices to Americans to leave danger zones in Mexico was being circulated today through the northern part of the republic and United States consuls were under instructions to quit their posts whenever conditions became threatening. The advance of Carranza troops into the Northern states making fighting imminent, and reports of lawlessness along the frontier were responsible for the precautionary measure.

The Villa agency in Washington forwarded to the state department a communication inquiring to the government's reasons for the step. It declared there had been no depredation in territory controlled by Villa in Northern Mexico and that Villa had provided ample forces to safeguard foreigners.

# Russian Duma Is Postponed 2 Months

London, Sept. 16—Reuter's telegraph Petrograd correspondent telegraphs that the Russian Duma will be prorogued today until the middle of November.

An Imperial decree to this effect has been issued, the correspondent says, and was communicated last night by Premier Goremykin to the cabinet and to Michael Rodzianko, president of the Duma. The premier also conferred with the military and civil authorities of Petrograd and Moscow with regard to forestalling popular demonstrations.

Differences of opinion between the cabinet and the Duma have been clearly defined since the formating early this morning of a majority in the Duma of liberal and progressive elements.

The new majority put forward a program of important reforms, and it was reported that the cabinet might resign. Premier Goremykin went to the field headquarters of Emperor Nicholas to discuss the situation and on his return to Petrograd it was said the government regarded the program of the Liberals as untimely.

# LONGSHOREMEN STRIKE, MUNITIONS DELAYED

New York, Sept. 16—Loaded freight cars and thousands of tons of freight accumulated today in the yards and on the piers of the West Shore railroad at Weehawken, N. J., where a strike of 600 longshoremen and freight handlers began yesterday. Since the men went out on strike the railroad officials discontinued efforts to unload the cars arriving there and the loading of the freight upon lighters but policemen were protecting the property.

Much of this freight is composed of war munitions and intended for transfer by lighters to steamers for England and France awaiting cargoes in the harbor. Leaders of the longshoremen denied that they were influenced by foreign agitators.

# RUSSIANS WILL RESUME OFFENSIVE

London, Sept. 16.—Coincident with Earl Kitchener's optimistic remarks in the House of Lords the position of the Russian armies they are showing an increasing disposition to reassume the offensive at many points of the eastern front. They are not only pressing their attacks against the Austrians in Galicia but for the most part are holding up the German rush in mid-Poland. The Russians assert they have thrown back the invaders near Svietsyany where the German cavalry cut the Petrograd railroad between Dvinsk and Vilna. The Germans' battery still holds out at the bridgehead near Dvinsk, although the Russians apparently are holding their opponents in check in this region.

Counting their captures in Galicia, the Russians lately have been taking more prisoners than they have been losing. In England hopes are rising that Earl Kitchener did not make an incautious precaution when he declared Germany had shot her bolt, but that his statement was based on facts. It is said here that Von Hindenburg's drive is losing its vigor, while Von Mackensen is striving to overcome the difficulties of the march country and the Austrians appear to be unable to regain the upper hand in Galicia.

The Balkan situation has not reached a settlement. The British press views Bulgaria's attitude with some anxiety.

"Bulgarian aims," says the Manchester Guardian, "form the subject of increasingly anxious thought."

There is more Catarrh in this section of the country than all other diseases put together, and until the last few years was supposed to be incurable. For a great many years doctors pronounced it a local disease and prescribed local remedies, and by constantly failing to cure pronounced it incurable. Science has proven Catarrh to be a constitutional disease, and therefore requires constitutional treatment. Hall's Catarrh Medicine is taken internally. It acts directly on the blood and mucous surfaces of the system. They offer one hundred dollars for any case it fails to cure. Send for circulars and testimonials.
Address: F. J. CHENEY & CO., Toledo, O.
Sold by Druggists, 75c.
Take Hall's Family Pills for constipation.

BISURATED MAGNESIA

For dyspepsia, indigestion, souring of food, gas, and hyperacidity of the stomach (acid stomach). A teaspoonful in a fourth of a glass of hot water usually gives INSTANT RELIEF. Sold by Fisher & Streich and all druggists in either powder or tablet form at 50 cents per bottle.

# SAYS LOAN WILL CAUSE PANIC

(Continued From Page One)

usable money in America for America in excess of reserve and money already obligated is $2,000,000,000.

"It will be seen that if the billion sought goes to the foreign bankers, one half of all the available cash for America is taken from the American people. This at a time when the American people and the American government have no other source in the world to resort to in the event of any emergency breaking upon the United States.

"The effect of this foreign loan would be to take $1,000,000,000 from our people of their own money and lend it to nations who are spending $15,000,000 a day. In sixty days all of that money will be spent by the foreign nations and we will have in its place securities of two or three countries issued upon a credit already taxed beyond its resources and we will have no authority by law to collect the collateral.

"This condition would bring on a crisis in this country such as occurred in 1873 and in 1893, when panics were brought on America by sending our money out of the country to bolster the falling fortunes of Europe.

"Remember, we never recovered that money. We got securities in concerns that went into receivers' hands and bankruptcy as collateral or payment for those lost millions.

"Now if it be said that our people do not need the money at home and that it should be loaned abroad then I suggest that we lend it to South America."

# ROCKEFELLER PLANS LOAN

(Continued From Page One)

ing the loan, chief of which is reported to be the rate of interest. The commission is reported to believe the maximum rate should be five percent. Many American bankers believed the mammoth issue should yield at least five and one half percent, while there is some talk of requiring six percent.

A five percent loan the commission is reported as having said should be sold at par or a shade under. Some financiers here are said to doubt whether the American public would subscribe to a straight five percent loan without collateral at more than 95 if at that. This view, however, is not held by all the American bankers.

The way of the commissioners in agreeing to more than five percent interest if they were inclined so to do would be beset with obstacles in the opinion of some bankers who point out that Great Britain's international loans have borne 4½ and 5 per cent and that the bonds thus issued are subject to the British income tax.

Bearing in mind the prime necessity that the securities to be offered here for the billion dollar loan must be absolutely free from all British income tax requirements, these bankers point out that the terms Great Britain and France propose to offer American investors are infinitely better than the terms offered by these governments to investors at home. A possibility that obtained widespread comment today was that payment for munitions of war would be excluded from the operations of the proposed loan. Members of the commission seemed well satisfied today with the progress made thus far. Millions in pledges, it was reported, had already been secured and more pledges were tentatively assured. It developed today that not only had the so-called pro-German group of New York financiers failed to receive invitations to participate in the negotiations although the hint had been dropped that they would welcome it, but members of the group had become convinced that no such invitations would be forthcoming.

COUGHS THAT ARE STOPPED!

Careful people see that they are stopped. Dr. King's New Discovery is a remedy of tried merit. It has held its own on the market for 46 years. Young and old age testify to its soothing and healing qualities. Pneumonia and lung troubles are often caused by delay of treatment. Dr. King's New Discovery stops those hacking coughs and relieves la grippe tendencies. Money back if it fails. 50c and $1.00.

NOTICE

Moved to 918 Gallia street, Bannon Block, Stewart's Cut-Rate. adv 15-2

Sober and competent workmen with Brehmer, the Painter. 1tf

'The Style Shop'

New Fall Millinery!

Hatter's Plush Trimmed Hats
Lyons Silk Velvet Trimmed
New Turbans Trimmed
Soft Crown Sailors Trimmed

Elegant Values
$2.50

All with beautiful Butterflies, Owl Heads and New Fall Trimmings
Portsmouth's Largest, Cheapest And Best Millinery Store
"Watch Our Windows" for Bargains

The Style Shop
421 Chillicothe St. Portsmouth, Ohio.

# No Market, Carloads Of Peaches Spoiled

Chicago, Sept. 16.—Entire carloads of peaches from neighboring states have been carted off to garbage heaps, a total loss to the shippers and producers, because no market could be found for them, according to reports of commission merchants today.

Growers were called on to pay the freight and cartage charges. One commission man, who wired a shipper that he owed $18.50 for cartage received this reply: "Have no money, but will send another car of peaches in settlement."

"Hold the peaches" wired the commission merchant.

**The Two Classes.**

The late Charles Frohman used to divide Americans into two classes—those who dine in evening dress and those who dine in their shirtsleeves. "Or, to put it better," Mr. Frohman would say, "the two great American classes are, first, those who dress for dinner, and, second, those who undress for dinner."

For quality—The When. adv 1t

The Pink of Health is every woman's right; but many are troubled with sallow complexions, headaches, backaches, low spirits—until they learn that sure relief may be found in

BEECHAM'S PILLS

Directions of Special Value to Women with Every Box. Sold everywhere. In boxes, 10c., 25c.

NOTICE!

Mont Montgomery, whose residence is unknown, is hereby notified that Garnett Montgomery has filed her petition against him for divorce and custody of children in Case No. 14149 of the Common Pleas Court of Scioto County, Ohio, on the grounds of extreme cruelty; and that said cause will be for hearing on or after the 26th day of November, A. D. 1915.

GARNETT MONTGOMERY.
By Blair & Kimble, Her attorneys.
adv. Sept. 16-6 Thurs.

5c Arcana Theatre Tonight 5c
Two act drama "THOU SHALT NOT LIE"
One reel comedy, "THE SIGNAL OF THE THREE SOCKS"
The story of a gambler "THE ACE OF CLUBS"

5c Majestic Theatre To-Night 5c
Two act drama, "BURNED HAND"
Comedy "UNFINDING HER"

STRAND THEATRE
LAWSON STREET
Universal Program
4 reels of best pictures with appropriate music. 5 cents.

THE TEMPLE THEATRE
Early run pictures from the world's best producers.
Eleventh, near Lawson

# OVER $1,000 IN CHECKS IS TAKEN BY BURGLARS

## Rich Haul Made In The East End

Montgomery & Lockard's grocery and meat market, at No. 2118 Gallia street, was the scene of a sensational robbery some time Wednesday night.

N. & W. pay checks to the number of 29 and aggregating over $1,600, which the grocery firm had cashed for N. & W. shop employees and road men Wednesday, were stolen from the iron safe, besides $60 in cash.

How the safe was opened is a mystery, firm members declaring it was locked when the store was closed Wednesday night, but the inside door protecting the money-drawers and papers was broken, though the instrument used was nowhere to be found. The robbers also helped themselves to some canned goods.

Entrance to the store room was gained by forcing the lock of a rear door. The police were immediately notified and began an active investigation. All banks were notified of the disappearance of the checks and it soon developed that Henry Widdebrook, a Clay street meat dealer, had deposited an N. & W. check at the Ohio Valley bank that he had cashed for a company employee. This was Wednesday evening, however, or before the robbery occurred, and for a man well and favorably known to Mr. Widdebrook, he acting as purchaser for foreigners. It was one of their checks, while his own check he had tendered in payment of a bill at the above store.

Police thought that they had several other clues, but when run down they proved to be false. Montgomery & Lockard did not have a complete record of the checks, but remember the following on whom the checks were drawn:

Chris Trombulo, Chris. Salata, J. W. Cleary, William Skaggs, Lafayette Maynard, W. E. Allen, A. T. Illobuno, —— Tolino, Jesse Craig, W. S. Smith, Steve Gust, James Radlillo, Leek Stratt, Charles Lambert, James Lykins, J. P. Rowley, Ed Lewis, W. L. Hatfield, Holson Titts, J. E. Rateliff, James Sexton, Gus Pulos, Frank Marcle, —— Marcle. In addition to the above, there were five others, which will be furnished later.

# BARREL CROESUS FLIM-FLAMS SEVERAL LOCAL BUSINESS MEN

It has just dawned upon a number of West End business men that they were duped by a smooth individual who graced Portsmouth with his presence one sultry day last June.

The stranger introduced himself to the business men as an agent of "The Standard Cooperage Company, Arcade building, Columbus." He was engaged in buying up inbricating oil barrels and as he offered more money than is ordinarily received he found no trouble contracting with Sommer Bros. for $35 worth of barrels, the Davis Drug Company for a similar amount, Alan Jordan of the Washington hotel, David Stahler and others. He left vouchers and told the merchants checks would be sent to them from the Columbus office. He had flashy looking letter heads and seemingly was on the square.

Next day a moving van gathered up all the barrels. Nothing more has ever been seen or heard from the man. Sommer Bros. took up the matter, authorizing P. E. Walsh of the Stanton Co. to do all of their collecting in Columbus. He visited the Arcade building and found that no such firm existed. The letter authorizing him to act as agent was sent back by him to Sommer Bros. marked "I resign."

Inquiries have since developed the fact that the barrels were shipped through to Philadelphia.

Do you want good clothing? The When Store, 616 Chillicothe. adv 16-1

## Johnson Brought Back From Cincinnati; Is Held To Jury

Dick Johnson, who was brought back from Cincinnati Wednesday night by Robert Robson, who was deputized to arrest him pleaded not guilty in police court Thursday to a charge of forgery, but was held to the grand jury in the sum of $200.

Some days ago a pawn ticket was presented at H. T. Hatton's office, for which a watch was to be obtained. Mr. Hatton not having issued any such number, or having any such watch in his possession, notified the police and Jesse Johnson was arrested. He claimed his half-brother, Dick Johnson, had given the ticket to him. Dick now alleges that the watch was stolen by a relative and pawned.

Jesse Johnson was also held to the grand jury, but on his own recognizance, while Dick was committed to jail.

## EXPENSE ON COUNTY

John Linck, director of public safety, received word from the State Industrial Commission Thursday that the contractors at whose camp five negroes were killed and many others injured in a recent dynamite explosion near Sciotoville are not protected under its liability insurance department.

The county will therefore have to bear the hospital and burial expenses.

Do you want good clothing? The When Store, 616 Chillicothe. adv 16-1

## JUDGE BLAIR APPOINTED

Judge A. Z. Blair was appointed in probate court Thursday as administrator of the estate of the late Stephen Spurlock, who died in this city last December. The estate consists of $1400 in real estate and Judge Blair furnished bond in the sum of $1600.

For quality—The When. adv 1t

## Negroes Arrested

Roy Kountz, I. W. Washington and James James, colored, were arrested by Officer Roy Moore Thursday. They are charged with breaking into a shed on Twelfth street and with drinking and fighting among themselves.

For quality—The When, adv 1t

### WITH THE SICK

**Word came from Ironton Thursday that Mrs. Alice Woodsfield, who is visiting there was overcome by heat Wednesday while watching the G. A. R. parade. She was taken to the home of relatives in an automobile and was revived by a physician.**

Mrs. Chris Young, of Third and Gay streets suffered a bad fall at her home Tuesday evening, but luckily no bones were broken. She was attended by Dr. A. R. Moore.

Miss Clara Felds is ill at her home 1540 Robinson avenue, with typhoid fever.

Karl Zoellner for several days has been nursing an attack of ivy poisoning.

Mrs. Ida Jacobs, who was taken ill with malaria fever and neuralgia during her two weeks' visit at the home of her brother, Joe Davis, of Second street, returned to Pittsburgh Wednesday evening.

Arthur W. Dunn, a telegraph operator at the Western Union telegraph office, is reported quite ill at the Ralph Gibbons home on Second street.

Miss Myrtle Paynter, who is employed at Fowler's Camera shop, is ill at her home on Vinton avenue with an attack of grip.

Mrs. Charles Russ, of Scioto P. O., who has been spending several days with her daughter, Mrs. Harry Rodgers, of Park avenue, left Thursday for Indianapolis to enter the Leath sanitarium for a two weeks' treatment. She was accompanied by Mr. Rodgers, who will return home Saturday.

### BIRTHS

A fine little son was born Wednesday evening to Mr. and Mrs. Henry Adams, of the Hilltop. Mr. Adams is a shoeworker.

A son was born Thursday morning to Mr. and Mrs. Robert Shelton of Bertha on the West Side Mr. Shelton is a blacksmith.

Mr. and Mrs. Albert Goldie of Pond Creek are the parents of a daughter the stork left at their home Thursday morning. Mr. Goldie is employed in a local foundry.

For quality—The When, adv 1t

**Curl Hair This Way and Keep it Healthy**

It has been found that the occasional use of a harmless and inexpensive fluid which druggists know as "silmerine," will keep the straightest hair in curl perpetually, giving the appearance of true naturalness, besides keeping the hair softer and glossier than possible with the heated iron. The liquid may be applied with a clean tooth brush, this being drawn through the hair from crown to tip and allowed to dry over night.

In the morning the hair will be beautifully wavy and curling and will lie easily and loosely on the head as it should, considering its welfare from a hygienic standpoint. A few ounces of liquid silmerine will last for months and as it is really beneficial to the hair, which cannot be said of the heated iron, it should be generally adopted by the fair sex. It will not stain or discolor scalp or hair, nor leave any sediment, grease or stickiness.—Home Doctor.

## OPEN HOUSE OBSERVED AT THE DAY NURSERY

Open house was observed at the Day Nursery on Third street near Bond Thursday afternoon from two o'clock to five o'clock.

Upwards of 25 guests had called up to three o'clock. Every room of the house was very beautifully decorated. Potted plants and cut flowers donated by friends of the Day Nursery were distributed about the rooms and added an inviting touch to them. The front room, known as the nursery room where the five little beds are kept for the babies, was filled with guests. Festoons of flowers and vines hung from the walls and cut flowers, asters, roses, marigolds and dahlias were put in every possible place.

Rugs were placed on the lawn and guests were also received in the open. Mrs. G. M. Allison the nurse in charge was highly complimented for her work. Refreshments of ice tea and wafers were served. Members of the nursery were attired in their best bib and tucker and the headquarters of the Day Nursery, a most worthy institution presented a scene of animation today.

## Claims Husband Beat Her; Wants Divorce

Extreme cruelty is the ground cited in the divorce petition of Garnet Montgomery against Mont Montgomery, filed in common pleas court Thursday by Attorneys Blair and Kimble. She charges that her husband beat and cursed her, and after taking all the money there was in the house, deserted her and their child last September. They were married September 8, 1910, and have one child.

## BENEFIT SHOWS

Members of the Jr. O. U. A. M. band have engaged the Exhibit theatre for the entire day of Friday, September 24, when benefit shows will be given. The proceeds will be used to purchase uniforms for the band members. The tickets will be given out at the regular meeting of the Jr. O. U. A. M. tonight. Grover Barr, Harold Martin, Carl Walker and Pete Yeager form the committee in charge of the benefit show and anyone desiring tickets can obtain same from either of the committee.

## PASTOR IS NAMED

Rev. W. T. Hopson was named by the Parkersburg, W. Va., conference as pastor of the Methodist church at South Portsmouth to succeed Rev. H. C. Barton, who left Wednesday, having been transferred to the state of West Virginia.

**Putting In Glass.**

Contractor Alfred Lloyd is putting in a new plate glass front in the Clemens property on Gallia street, which has been rented for a millinery store.

For quality—The When. adv 1t

# GRAND JURY TAKES UP DYNAMITE CASES

Investigation of the dynamite catastrophe near Sciotoville a few weeks ago, which resulted in the death of five negroes and the maiming of half-dozen others, was the last work taken up by the grand jury, which is expected to submit its report to Judge Thomas Friday morning.

The four negro victims, who are being cared for at Hempstead hospital, were brought to the court house Thursday morning to testify before the grand jury. Albert Marshall and John H. Smith, two negro suspects, are being held at the county jail in connection with the crime.

The cases of William Jones, alias "Jingle Shine," and Joseph Smith, alias "Florida Kid," negro suspects in the Bancus murder case, may also have been examined by the grand juries. Both men are in jail.

Among the cases transcribed to this grand jury from the lower courts in this county are: Mack Brown, burglary; Arthur Clark, shooting with intent to kill; W. M. Williams, embezzlement; Arthur J. Lucich, failure to provide; William Dixon, burglary; Lawrence Kelly, rape; Emory Horr, burglary; Everett Roberts and Walter Barber, larceny; John Arthurs, challenge to fistic; Charles Hill, assault with intent to kill; Ollie Sanders and John Washington, robbery; Gaither Bodenhamer, forgery; Chas. A. Palmer, grand larceny; William Wolfe, assault with intent to rob; Clarke Beeler, assault with intent to rob; Alex Grumbo, carrying concealed weapons.

The majority of the cases are from Mayor Frick's court, this city. It is probable that some of the number will be ignored.

Members of the grand jury and court attaches were treated late Thursday afternoon to refreshments of ice cream and cake, with Prosecuting Attorney Mickleth as the host.

## Comes To Aid Of Her Mother-In-Law

Mrs. Thomas Ingram, of Evansville, Ind., came to Portsmouth Thursday to take charge of her mother-in-law, Anna Ingram, the woman who was found in a demented condition near Lucasville Tuesday night. She will take her back to Evansville Friday.

Judge Beatty took the younger Mrs. Ingram to Lucasville Thursday afternoon to recover the trunk which her mother-in-law had left there while she visited relatives in that vicinity. It is believed that the elder Mrs. Ingram is suffering more from exhaustion than insanity.

## Jaw Was Broken

Loray DeOnchi, a foreigner and employee of the Rinehart and Dennis Construction company, C. & O. N. contractors, is a patient at the Hempstead hospital. While at work Tuesday a plank fell and broke the foreigner's left jaw.

## Sheriff Vigilant, Makes Arrest

Sheriff Smith thwarted what he believes was the attempt on the part of two men whose conduct had been inquired into by the present grand jury to escape into Kentucky Thursday morning when he arrested John Nealy and Charles Stidam, of Scioto Furnace.

Nealy was captured at the B. & O. S.-W. depot in this city, while Stidam was apprehended at Sciotoville a short time later. Residents in that vicinity telephoned the sheriff Thursday morning that they had left Scioto Furnace after learning that witnesses had appeared against them before the grand jury.

The two men are charged by Judge A. T. Holcomb with having unlawfully cut timber on his property near Scioto Furnace. Both men are now in jail, awaiting the action of the grand jury.

## Believe Giants Drafted Sharman

**Ralph Sharman, brilliant centerfielder of the Portsmouth team, has in all probability been drafted by the New York Giants.**

**President Gableman of the local team received a wire today from John B. Foster, secretary of the Giants, relative to Sharman's address and his fielding and batting averages. The draft season opened Wednesday and Mr. Gableman is of the opinion that the Giants have caught Sharman in their dragnet. Sharman is a consistent hitter and is regarded as the best outfielder in the Ohio State league. He led the league in hitting during the first half and hit .565 in the recent post-season series.**

**Mr. Haas In Cincy.**

Felix Haas went to Cincinnati Thursday to buy fall goods for the Haas store.

Do you want good clothing? The When Store, 616 Chillicothe. adv 16-1

### LIVES 200 YEARS

For more than 200 years, Haarlem Oil the famous national remedy of Holland has been recognized as an infallible relief from all forms of kidney and bladder disorders. Its very age is proof that it must have unusual merit.

If you are troubled with pains or aches in the back, feel tired in the morning, headache, indigestion, insomnia, painful or too frequent passage of urine, irritation or stone in the bladder, you will almost certainly find quick relief in GOLD MEDAL Haarlem Oil Capsules. This is the good old remedy that has stood the test for hundreds of years, prepared in the proper quantity and convenient form to take. It is imported direct from Holland laboratories, and you can get it at any drug store. Prices, 25c, 50c and $1.00. Your money promptly refunded if it does not relieve you. But be sure to get the genuine GOLD MEDAL brand.

## Its Powers Unfolding

Did you happen to read in the daily press of last week an interview with Nicolai Tessla, who shares with Marconi and Edison the honor of being the greatest electrical scientists in the world?

We are too modest to say it is an instance of "great minds running in the same channel," still we are both pleased and flattered to see Prof. Tessla expressing the same ideas that have from time to time been advanced in these advertisements.

Of course, when he says the development of electricity is yet in its infancy, he but utters that which is the common thought and word of all those who have any work with this wonderful and mysterious element. When, however, he makes it apparent that in his masterful mind the upper purpose is that electricity in the future shall have in its main development adaptability to household uses we find ourselves in most hearty accord with him.

Interestly and, of course, learnedly, he talks of the application and use of the current so that it shall make home comfortable and housekeeping more easy and convenient, indicating that as the main purpose to which he will hereafter set his great genius.

And where do you thing he suggests effort at development will be most seriously applied? No where else than in the kitchen, the vital part of the house and home. While he sees considerable progress made in this direction he is by no means satisfied with it or convinced that the limit has been reached. Electric cooking utensils are in use to some extent, but he sees a cook stove that will equal the gas range in its production and far exceed it in two most desirable qualities, a stove that will cook everything that can be cooked and yet be far more comfortable, in that its heat will be applied directly to that one purpose and not be radiated outside, making the room utterly uncomfortable, and more economical than any yet devised.

We believe, we can say we know, he is right about this. The importance and desirability of such an invention, or equipment is not to be denied. Yet, after all it is but one of the many striking utilities and comforts that electricity is going to lead to the devising of. For more and more and at that most wisely and happily the spirit of the age is turning to the mother and the home, to make the duties of one less onerous and the comforts of the other more appealing and acquirable and it will strive until that object is attained.

It is a spirit that calls to every man, where ever it be possible for him to do so to equip his home with electricity now. Not alone that he may enjoy in the present the remarkable conveniences already supplied by it, but that he may be prepared in the future to add without extra and really unnecessary expense those future utilities and comforts that it is going to make possible to possess.

We lay it down here and now that there isn't any other appointment that so adorns and makes pleasant the home as electricity. And yet comparatively few to what will become practically the needs of the future are its uses. Any home, where it is in reach, should have it now.

Yours to serve,

**The Portsmouth Street Railway and Light Company**

# Miss Dolly Wise

She is here to answer any and all questions concerning love, matrimony troubles, woes, etiquette, etc. Inquiries should be addressed to Miss Dolly Wise, care The Daily Times, Portsmouth, O. Office Phone 60.

Dear Miss Wise.—Please tell me if its bad luck to sneeze on certain days. I heard there was a meaning for every sneeze, but have never heard what they are.
A READER.

There is no meaning attached to a sneeze. However an old jingle runs like this:

Sneeze on Monday, sneeze for danger.
Sneeze on Tuesday, kiss a stranger.
Sneeze on Wednesday, get a letter.
Sneeze on Thursday, something better.
Sneeze on Friday, expect sorrow.
Sneeze on Saturday, a gay tomorrow.
Sneeze on Sunday surprise on Monday.
Sneeze on Sunday morning, fasting,
Your love will love you to everlasting.

Dear Dolly.—I have several boy friends who, if they do not see me at a dance, always ask for me. Do you think they care for me? They are very nice boys.
ELIZABETH.

I don't consider their asking for you any sure indication that they care for you.

Dear Miss Wise.—I had the misfortune to spill some ink on a fine white waist. Do you know how I can take it out? ALMA.

Wet the stain and spread it over a bowl of boiling water. Rub the spot with a feather dipped in muriatic acid or touch with a wet glass stopper of the acid bottle, then wash quickly in hot water. Repeat as often as necessary, then rinse in diluted ammonia and then thoroughly in water. Salts of lemon solution will remove mild ink spots.

Dear Miss Wise.—Is it righ for a lady to take hold of a man's arm or should a man take hold of a lady's? M. P.

Neither is necessary. A man should take a girl's arm where it is necessary to help her, otherwise neither takes the other's arm.

Dear Dolly.—Please print a recipe for nut loaf cake.
HOUSEWIFE.

Cream a half cup of buttter, and one and a half cups of sugar, mix two cups of flour, with three teaspoons of baking powder, three-fourths cup of milk. Use milk and flour alternately, one cup of chopped walnuts, whites of four eggs, beaten stiff. Flavor with almond. Frost if you like.

Dear Miss Wise—There is a boy whom I know and whom I used to be madly in love with, but now I don't like him so much, because one time when I see him he is so distant and at other times he is just fine. So I just treated him the same way. I met him at a party where he asked me if I would renew our friendship. What would you advise?
MAE.

Rather than run the risk of his treating me cooly again, I would drop him.

Dear Miss Wise.—Could you suggest any form of invitation that I could send out which would better insure my knowing who of my guests were coming, than to enclose a card in the invitation on which was written, "If coming, kindly return small card?"
MRS. H. D.

I am afraid your idea isn't quite "good form". It is supposed that the invited guests will have consideration enough to let the hostess know if they will be there, or not. Even the "R. S. V. P." which appeared on invitations some years ago has been tabooed in recent years.

Dear Miss Wise—I was writing to a boy in another town. I went away and told him to direct my letters there. I came back before he answered—that is, before he had time. Do you think it all right to write and tell him I came home and didn't get any letter?
EDNA.

Write to the place where you went and ask them to forward your mail to you.

Dear Miss Wise.—I have a girl friend who is engaged, and the wedding has been postponed from time to time. The man drinks, and she hasn't even heard from him for three months, but still she feels she is bound to him, and refuses to go out with a crowd of young people that would be only too glad to show her a good time. Don't you think she is making a mistake?
ANXIOUS FRIEND.

Any girl who marries a man who drinks is making a mistake. His neglect certainly proves conclusively enough that he is not thinking of her happiness, and the obviously logical and sensible thing for her to do is write him a note releasing him from an engagement which he has evidently not taken seriously. Why will girls insist on marrying men who drink? I don't suppose there is one instance in a hundred where a woman "reforms" a man after she is married to him—if his respect for her, and his fear of losing her aren't sufficient to make him mend his ways during the engagement it is hardly possible that she can do anything afterwards that will cause him to give up the habit.

Dear Miss Wise.—Would it be all right to trust a young man who does not correspond with a girl whom he keeps company with? He lives out of her home town, but he tells a friend of her's that he cares for her. Do you think that he really does care?
JEANETTE.

You can't judge a man's affection by the extent of his correspondence. Many men refuse to be bothered with writing letters. I wouldn't take too much stock in what an outsider says. The girl should judge for herself whether he can be trusted.

Dear Miss Wise—For the past two months a certain young man of our town has been coming to see me and wanted me to go places with him. I refused, but he came any way. Now his engagement to another girl has been announced. Was it right to treat me that way? He never told me anything about it.
BLUE EYES.

It wasn't fair to either you or the other girl. You ought to be glad that you are not engaged to such a man.

Dear Miss Wise.—Is it right for a young girl to show by her actions that she cares for a young man whom she is keeping company with when he acts indifferent?
MARJORIE.

It would be decidedly unwise for her to show that she cared.


## If You Bake

YOU will want to try Crisco. The experience of thousands of practical housewives throughout the country has shown it to be the ideal cooking fat.

It makes cakes that are as tasty and wholesome as if made with the best creamery butter. It costs no more than ordinarily good lard.

Foods made with lard are likely to produce indigestion and give a "heavy feeling" after eating. When made with Crisco, they are light and easily digested.

*15c per can*


# SOCIETY

In readiness for the wedding of their daughter Miss Mary Bell Fritts and Mr. Clyde Edward Kessinger, the home of Mr. and Mrs. F. H. Fritts, on Lincoln Hill, was exquisitely adorned in yellow and white chrysanthemums, dahlias and asters, feathery ferns and stately palms. The wedding took place last evening, at eight o'clock, in the presence of the immediate families. The attendants were Miss Sarah Ellison a cousin of the bride, and Mr. William McCall. Rev. J. W. Dillon officiated, with the Methodist Episcopal ring ceremony. Miss Virginia Fairtrace played the wedding march from Lohengrin as the bridal party advanced to the parlor, where a bank of ferns, palms and flowers formed a beautiful background to the bridal group. During the ceremony Miss Fairtrace played the Flower Song and during congratulations she played Mendelssohn's Wedding March. The fair young bride was attired in a beautiful gown of white voille, the bodice finished with a bolero of white taffeta and trimmed in white silk braid. She carried a shower of bride roses, tied with white ribbons. Her maid wore a pretty gown of white shadow lace and yellow taffeta and carried an armful of yellow roses. The ceremony was followed by refreshments of ice cream, cake and bonbons. In serving Mrs. Fritts was assisted by Mrs. Hattie Ellison. The wedding guests included about twenty relatives and friends. The happy couple left on the midnight train for a ten days' visit in Roanoke and Norfolk Va. On returning to Portsmouth they will make their home with the bride's parents. Her traveling suit was blue silk poplin, with hat of the same becoming color. The groom has a splendid position as messenger for the Southern Express Company and is the son of Mr. Edward Kessinger, of Mound street. The bride is a pretty and popular young girl, the second daughter of the household. Mrs. C. B. King, sister of the bride, who has been in Cincinnati for treatment, came home for the wedding. The wedding gifts included silver, china, linen and many other things too numerous to mention.

The Holy Redeemer church was the scene of a pretty wedding this morning, when Mr. Louis Kempf, son of Mr. and Mrs. Engelbert Kempf, of Eleventh street, and Miss Frances Crom, daughter of Mr. and Mrs. Charles Crom, of Timmonds avenue, were married at half-after five o'clock. Rev. J. E. McGuirk officiated. The attendants were Miss Rosella Hafner and Mr. Walter Hafner. The bride was attired in a blue silk poplin gown and wore a picture hat of black velvet. The maid wore a dainty gown of light blue crepe de chine and carried an armful of yellow dahlias. The ceremony was followed by a breakfast at the home of the groom's parents, where covers were laid for the bride and groom, the attendants, Miss Hafner and Mr. Walter Hafner, the parents of the bride and groom, Mr. and Mrs. Fred Schmidt, Mr. and Mrs. Robert Brandel and Mr. Frank Doll. The tables were prettily adorned in dahlias and asters of all colors. Mr. and Mrs. Kempf left on the morning train for a few days' visit at the home of the groom's aunt, Mrs. August Rutman. The bride wore a traveling suit of blue gaberdine. The bride was employed in the Excelsior shoe factory, where she is held in the highest esteem. The groom is employed in the shipping room of the same factory. They will reside for a time with the groom's parents on Eleventh street.

The regular monthly coffee social of the Evangelical Ladies' Aid Society was held yesterday afternoon at the home of Mrs. Edward Gins, on Fourth street, where there were fifty present. This was the seventy-fourth birthday anniversary of Mrs. Henry Scott, who received congratulations and kind wishes for many more happy birthdays. The usual refreshments were served by the hostesses.

Mrs. Jennie McAleer, of Columbus arrived yesterday to visit at the home of Mrs. J. M. Stockham, on Offnere street.

Miss Vesta Stockham left this morning for a two weeks' visit in Chicago, after which she goes to Denver, Col., to visit relatives until Christmas. Miss Stockham was accompanied as far as Chicago by Mrs. Frank Hawkins, and together they will visit at the home of Mrs. Enos Gunn in that city.

Mr. and Mrs. W. A. Wurster greatly appreciate a letter of condolence from Rt. Rev. Abbott Charles J. Mulry of St. Leo, Florida, formerly of this city, on the death of Mrs. Wurster's father, the late John T. Miller.

Miss Lillian Russell, who is employed in the Kay-Graham music store, has gone to Ironton to visit friends and to attend the Apple Show.

Miss Jessie Kaltenbach, daughter of Mr. and Mrs. William Kaltenbach, and Fred Shope, son of Mr. and Mrs. Thomas Shope, of South Webster, were united in marriage at seven o'clock Wednesday evening at the home of the bride's parents. In the absence of Rev. Samuel C. Elsea, pastor of South Webster M. E. church, Mayor Dr. Edward Warner solemnized the wedding.

Miss Lottie Kaltenbach sister of the bride, and Charles Paul were the attendants. A four course dinner was served after the wedding to the guests, who included only the immediate family and Dr. and Mrs. A. G. Stevens and family.

The groom is an employee of the Buckeye Fire Brick Plant of South Webster. The happy couple will make their home with his parents for the present.

Mr. and Mrs. William Jackson and daughter, who have been visiting at the home of Mrs. Alice Clough, have gone to their home in Columbus.

Mr. and Mrs. Alan Jordan, the Misses Lollie and Mary Anderson and Pauline Wilhelm motored to Ironton to see the Apple Show this afternoon.

Mr. William Wamser and father-in-law, Mr. Samuel Garvin, have arrived from Courtland, N. Y., in Mr. Wamser's car. Mrs. Garvin, who came through on the train, will arrive this evening. Mr. Wamser and Mr. Garvin came through from Courtland, N. Y., a distance of 669 miles, in three and one-half days. The trip was made in the Wamser five passenger Ford car, without a puncture or any sort of trouble. The first day's trip from Courtland to Buffalo, 157 miles, they made in nine hours.

The Westminster Guild of the Second Presbyterian church will meet next Monday evening at the home of Miss Mary Nodler, on Fourth street.

Mr. and Mrs. L. P. Haldeman, Mr. and Mrs. Charles Hall and Miss Ruth Thompson motored to Ironton today to attend the Apple Show.

The Merry Twelve Club was entertained this afternoon at the home of Mrs. Ralph Loft on Highland avenue. Besides the club members there were present Mrs. Theodore Bauer (Pearl Loft) and Mrs. William Hansgen. The afternoon was spent in needlework, after which dainty refreshments were served.

Mr. and Mrs. L. M. Richards, Mrs. E. E. Eynon and Mrs. Anne Reis drove to Ironton today in the Richards car to visit the Apple Show.

The Misses Emma and Clara Daehler and Mr. Will Daehler attended the Apple Show in Ironton yesterday.

Mr. and Mrs. John Rottinghaus, who had planned to motor to Ironton today, were unable to do so on account of trouble with their car.

This week's meeting of the T. H. B., which was to have been held at the home of Mrs. D. E. Gardner, was postponed on account of Mrs. Gardner being at the bedside of her son, David Gradner, who was operated upon last week in a Columbus hospital.

Mr. and Mrs. Paul Revare have gone to Ironton to spend a few days visiting friends.

The First Presbyterian Woman's Auxiliary met in interesting session yesterday afternoon at the home of Mrs. William Schwartz, on Sixth street. Twenty-five was the number present. A short program of readings was followed by refreshments, served by the hostesses, Mrs. Schwartz, Mrs. F. L. Johnson, Mrs. Pusateri, Miss Margaret Miller and Miss Mary Little.

Mr. and Mrs. Fred M. Pride and family motored to Ironton today to attend the Apple Show.

B. F. Stewart and A. H. Dodds, of this city, and Mr. and Mrs. G. W. Shela, of Dogwood Ridge, motored to the Apple Show in Ironton this afternoon.

Mr. and Mrs. Charles Heading went to Ironton today to visit Mrs. Dora Wisenberger.

Mr. and Mrs. J. B. Holmes and daughters, Grace, Elnora and Mildred Molaney, of Pittsburg, Pa., are guests of their aunt, Mrs. Emma Stenbly, of Eighteenth street.

Mr. and Mrs. Warner Clark left Thursday to visit friends in Ironton.

Judge and Mrs. S. J. Pugh, of Vanceburg, have gone to San Francisco to take in the Panama Exposition.

Mr. and Mrs. Irvin H. Stewart will leave shortly for Tyrone, Pa., where they will be entertained by relatives and friends for ten days.

Gilbert Waite will leave Saturday for Madison, Wis., where he will resume his studies at the University of Wisconsin

Mrs. John Donaghan Owen leaves the last of this week for her home in Lynchburg, Va., at the end of a visit with her mother, Mrs. William Pursell.

Mr. and Mrs. J. L. Watkins, Miss Elizabeth Watkins went to Ironton today in the Watkins car.

Mrs. A. E. Everard arrived home last night after a three months' visit in Colorado Springs, Colorado. Mrs. T. M. Patterson went down to Cincinnati to meet her daughter.

Mrs. J. M. Graham and Mrs. Arthur Willey motored to Ironton today in Mrs. Willey's Buick car.

Miss Nell Turley went to Ironton today to visit over Sunday at the home of Miss Louise Crawford.

Mr. and Mrs. Albert Leichner and son, Stewart, went up to Ironton today to see the Apple Show.

John Grunewel and George Balmert have returned from a visit with friends in Cincinnati and report the weather in the Queen City warmer than in Portsmouth.


FELS-NAPTHA

and the Fels-Naptha way—together—will wash clothes quicker, easier and better than they can be washed with any other soap or in any other way.

Fels-Naptha cuts out all the hard rubbing.

Just as wonderful for all household cleaning.

**YOUR MONEY**

is well spent if you spend it at **WENDELKEN'S.** Watch, clock and jewelry repairing. Work called for and delivered. 905 Gallia St.

**SPECIAL PRICES**

1 qt. new Sour Kraut ..... 5c
¼ peck Jersey Sweet Potatoes for ..... 10c
1 jar Heinz's Mustard ..... 10c
1 bottle new Catsup ..10 and 15c
1 lb. good Coffee 10, 12½ and 25c
Good Bacon ..... 10, 12 and 14c
Good Flour ..... 70, 75 and 80c
1 bushel extra fine Potatoes ..65c

All the fruits and vegetables. Fresh country butter and eggs. And a full line of high grade groceries at correct prices. Give us your grocery orders.

J. J. BRUSHART
The Cash Grocer


## TIMES SERVICE PATTERN 1405

1405. A new and trim model.

Ladies' Apron.

This style has deep shaped yoke portions to which waist portions are joined, and a three piece skirt with a neat pocket. The design as here shown was developed in striped percale. It is also nice for sateen, gingham, drill, linene, madras, cretonne, lawn or alpaca. The pattern is cut in 3 sizes: Small, Medium and Large. It requires 5 yards of 36-inch material for a Medium size.

A pattern of this illustration mailed to any address on receipt of 10c in silver or stamps.

Orders for patterns are forwarded to New York to be filled, hence it requires several days for the pattern to reach the purchaser. Patterns can not be ordered by telephone. Do not use postage stamps for larger denomination than two cents.

CAUTION—Order adult patterns by number of pattern, giving bust measure for waist patterns, and waist measure for skirt patterns. For Misses and Children give number of pattern and age only.

COUPON

This pattern will be sent on receipt of 10 cents. Make number, name, address, etc., plain. Send to Pattern Department Portsmouth Daily Times, Portsmouth, Ohio.

No. 1405. Size.....Age (for child.....
Name .....
Street and Number .....
City ..... State .....


**SEPTEMBER'S BIRTHSTONE THE SAPPHIRE**

This beautiful velvety blue stone set in a plain neat tiffany ring is a gift that is admired and appreciated by those born in this month.

A maiden born when Autumn's leaves
Are rustling in September's breeze
A Sapphire on her brow should bind
'Twill cure disease of the mind.

Pretty Sapphires set in Rings, Pendants, Brooches. A large selection of entirely new designs. Come in and see what we can show you in pretty jewelry.

Otto Zoellner & Bro.
415 Chillicothe Street.

The Baldwin Pianos
Grand Prix, Paris, 1900
The Grand Prize, St. Louis 1904
FLOYD E. STEARNS, Mgr.
822 Chillicothe Street

**Dark, Glossy Hair Easy; Use Sage Tea**

The virtue and efficacy of Sage Tea and Sulphur for darkening gray hair have been acknowledged for generations. Get this old-fashioned compound ready by asking druggist for 50c Sulpho-Sage. No matter how long you have been gray, Sulpho-Sage will bring back the rich, dark, lustrous shade of youth—and so cleanly that no one will know you are using it. Positively guaranteed or money back. Removes dandruff, tones scalp, keeps new gray hairs from showing. Chilton Chemical Co., Newark, N. J., U. S. A.

**Sulpho-Sage**

Sold and guaranteed by Fisher and Streich, 6th and Chillicothe Sts., opposite postoffice, Portsmouth, Ohio.

THE STARVING MILLIONS

You would think they were starving the way they bite holes in your epidermis these warm nights. A twenty-five cent bottle of Skeete-Hope will protect you for the balance of the season. Telephone Flood & Blake, No 93. adv

# A Living Model Will Exhibit

## The New Modes In

## Annette Kellermann Knitted Garments of Fashion

A beautiful young pupil of Annette Kellerman will pose these new Sweater Coats in our Ready-to-wear Department

**MONDAY, SEPT. 20TH**
**Both Morning and Afternoon**

In order to give a fitting display of the newest styles in Annette Kellermann Knitted Garments of Fashion, the manufacturer of these celebrated sweater coats is sending a charming young model to this store to illustrate their many desirable features.

More and more the sweater coat becomes an indispensable garment of dress for every woman, for the new models are not merely coats of utility, but are real "garments of fashion."

Admirably adapted for street wear, business, shopping, golf, motoring, riding, sports and general wear.

There is no garment so "comfy", so smart and swagger as the sweater coat, and of late the styles are beautiful and becoming. This is especially true of Annette Kellermann Knitted Garments of Fashion, for which we have the exclusive sale in Portsmouth.

With a somewhat theatrical setting, a charming young pupil of Miss Kellermann (the famous diver and physical culture specialist) will give a series of artistic poses, illustrating the various purposes of these garments, and will explain their many style and comfort features.

Watch for further announcements.

**The Marting Bros. Co.**
Opposite Post Office. Portsmouth, Ohio

## True Secret of Keeping Youthful Looking

(The Beauty Seeker.)

"The real secret of keeping young-looking and beautiful," says a well-known hygienist, "is to keep the liver and bowels normally active. Without these results, poisonous waste products remain in the system, polluting the blood and lodging in various organs, tissues, joints. One becomes flabby, obese, nervous, mentally sluggish, dull-eyed, wrinkled and sallow of face.

"But to get liver and bowels working as they ought, without producing evil after-effects, has been the problem. Fortunately, there is a prescription of unsectioned merit, which may now be had in convenient tablet form. Its value is due largely to an ingredient derived from the humble May apple, or its root, which has been called 'vegetable calomel' because of its effectiveness—though of course it is not to be chased with the real calomel of mercurial origin. There is no habit-forming constituent in 'sentinel' tablets—that's the name—and their use is not followed by weakness or exhaustion. On the contrary, these harmless vegetable tablets tend to impart tone and elasticity to the relaxed intestinal wall. Sentinel tablets, which may be procured from any druggist—a dime's worth will do—will prove a revelation to any constipated, liver-troubled person."

## Chief Cause of Pimples, Blotches, Sallow Skin

(Messenger of Health.)

Unsightly eruptions, pimples, boils, blotches, sallow or muddy skin, usually are due to a sluggish liver, a constipated bowel—and a polluted blood stream as a consequence. How foolish in such cases to resort to outward applications, which can never have natural, permanent results. If more people only knew it, there is a very simple remedy, to be found in any drug store, which is as effective as it is harmless and quick acting. It is an old formula, long recognized by the medical profession, which has been put in tablet form, and at such small cost no one need now be deprived of its wonderful benefits.

"Sentinel tablets"—that's the name—are entirely vegetable and there's no habit-forming ingredient. You need only get about a dime's worth, and swallow one at bedtime to realize there's nothing quite so good for the purpose. The action in the morning is so easy, so soothing, and instead of a weakening after-effect, you feel truly refreshed and invigorated. Sentinel tablets are not only the finest remedy known for constipation and torpid liver, but offer the sanest, most sensible treatment for complication difficulties of the character mentioned.

## Great Demand for New Constipation Remedy

They say that the advent of the "sentinel tablet" as a vegetable substitute for calomel has resulted in an extraordinary demand for this remarkable product. It seems to have made a hit particularly with those afflicted with chronic constipation, who were quick to recognize its advantages over calomel and the usual laxatives.

Sentinel tablets, aside from their efficacy, doubtless owe their success largely to a tendency to aid in bringing about natural functioning—instead of encouraging the "cathartic habit." Also, instead of injuring the membranous lining of the organs involved, they exert a healing influence. Instead of weakening, they add tone to the intestinal wall. And they work so easily and gently, they are of course preferred on this account to the violently acting purgatives. Their laxativeness is another reason for the popularity of sentinel tablets. One need procure only a dime's worth, and take one tablet upon retiring, to be convinced that the ideal remedy for constipation, torpid liver, and their many evil consequences, has finally been found.—Druggists Review.


# ELKS COMPLETING PLANS FOR A BIG INDOOR FAIR

Excellent headway was made in the assignment of privileges and the appointment of sub-committees at a meeting of the Elks' Indoor Fair committee Wednesday evening at L. P. Haldeman's office in the Masonic Temple. Nineteen members were present, only four being absent.

Reports from those chairmen who had selected their sub-committees were:

Henry Bertram—Lucien Doty, Samuel Horchow, John Reilley.

Paul Davidson—T. K. Brushart, Howard Harsha, Pete Leheney.

Samuel Williams — Charles Knapp, Eugene Stewart, Frank Stanton.

Karl Zoellner—A. M. Turner, Walter Gableman, Joseph Scholl.

I. H. Goodman—Chalmer Davis, William Pixley, Paul Harsha.

Stanley McCall—Sidney Anderson, F. C. Dann.

William J. Meyer — Charles Scudder, Clint M. Searl, W. R. Sprague.

Orin B. Oakes—Vivian K. Boluss, Oscar Anderson, Walter Koegele.

E. K. S. Clinkenbeard—Dan Thomas, Harry Collins, Ralph Streich.

Paul Esselborn—John Wilhelm, R. M. Bates, W. B. Altsman.

L. P. Haldeman—Charles Hall, Horace Small, Charles Taggart.

Dr. G. S. Mytinger—Robert Kyle, Jesse Brooks, Ray Duvendeck.

John Jones—Fred N. Tynes, Francis Mack, I. H. Stewart.

Anselm Skelton—Daniel Conroy, Charles Ahrend, Ralph Legley.

Chairmen who have not yet selected their sub-committees are J. H. Varner, Harry E. Taylor, E. K. Gableman, Alan N. Jordan, Alfred H. Richardson and Si Straus. C. B. Anderson, in charge of the check room, will name outside help.

Harry Revare was assigned the flower booth, and was authorized to select his young lady assistants.

Other assignments were: E. K. S. Clinkenbeard, steins; Paul Davidson, candy booth; J. H. Varner, hokey-pokey; Sam Williams, baby doll booth; Anselm Skelton, confetti.

A committee of six members was named to serve as a decoration and light committee: Raymond York, Fred Ruhlman, Edward Stevens, Joseph Kountz, R. M. Bates and Edward Straus.

The paraphernalia committee was authorized to invite a representative of a firm which makes a specialty of carnival features to the next meeting of the committee, which will be held Friday evening.

Chairman Joseph Kountz of the Fraternal parade committee, reported that the lodge would have a splendid turnout in the parade, but that no float would be entered this year.

Word was received from the contractor that the building would be available for use during the week of the Karnival.

The Indoor Fair idea has been taken up with great enthusiasm by the members of Portsmouth Lodge of Elks, and it is almost assured that the venture will be a howling success, both artistically and financially.

# NEGRO ROBBED OF HIS ROLL

Robert Pudgett, a strange negro youth who is employed on a railroad construction job near Harrisonville, was robbed of $25 at a North End home, Wednesday night.

Padgett was drunk, and a man with two gold teeth directed him to a room, for which he paid 25 cents. He told the police that a negress named Christina Rodgers entertained him, when suddenly a knock at the door was heard. She bolted from the house and Padgett found his roll gone. The Rodgers woman and a companion, Mary Hatchet, were arrested, and the police also believe they know the identity of the man with the gold teeth.

The court had no sympathy for Padgett, fining him $10 and costs for visiting a disorderly house but assured him every effort would be made to recover his money for him. Pending a search of the room and the women's satchels, they were ordered held. The women arrived in the city on N. & W. passenger train No. 15 Wednesday evening, coming from Virginia.

Vote Ohio Dry Nov. 2.
C. M. Weyand, Chy. S. C. Dry Fed. adv.

## HATCHET HOPS OFF AND WOUNDS MAN

Frank Hamming, who is employed on the Play House building, which is being remodeled for the Elks suffered a painful accident in a singular manner Wednesday afternoon.

A hatchet, which was resting on a board was bounced off it when a board from the second story struck one end of it and when the hatchet came down its blade struck the back of Hamming's left hand. A gash almost two inches long was inflicted and Dr. Harry Schirrmann had to take several stitches to close it.

Vote against hatchet. The Business Men's League, Joe Switalski, Manager. adv

## CAUGHT 19 CARP

Davy Jones caught 19 carp in Millbrook Lake Wednesday. W. O. Bateman also put in the day fishing, but with limited success.

# MR. HAROLD'S CAR IN CRASH WITH JITNEY

A collision between Vallee Harold's car and a jitney driven by "Dutch" Ferrell, occurred at the crossing at Seventeenth street and Waller, about six o'clock Wednesday evening.

The Harold car, in which were Sherman Johnson, chauffeur, and another colored boy, was going north on Waller and the jitney, in which were Ferrell, Misses Mary and Tamzin Pursell and Miss Tillie Bevis when they collided, the Harold car striking the jitney with the right end of the spring, tearing off a wheel of the jitney and causing it to tip and swerve around. Miss Mary Pursell was thrown violently from her seat and suffered painful injuries, though not of a serious character. Miss Tamzin and Miss Bevis though suffering acutely from shock, were not hurt.

The Harold car was not much affected, the damage thereto consisting of a spread frame and a broken glass in the headlight. The Misses Pursell were placed in it and driven to their home on Gay street.

It was something of a coincidence that just as Mr. Harold was leaving his home the car came by with the party.

Joining it he found it necessary to carry both Miss Pursells into their home, on arriving there as neither was able to walk. Both were put to bed when Dr. Gaull arrived a few moments later, and were resting easy this morning.

Johnson claims the collision would not have been had not Ferrell first slowed up his car and then as he turned to pass ahead of him, as he had the right of way, started up again full tilt. On the other hand Ferrell claims Johnson "just naturally ran into him."

## A Message To Thin Weak Scrawny Folks

An Easy Way to Gain 10 to 30 Pounds of Solid, Healthy Permanent Flesh

Thin, nervous, undeveloped men and women everywhere are heard to say, "I can't understand why I do not get fat. I eat plenty of good nourishing food." The reason is just this: You cannot get fat, no matter how much you eat, unless your digestive organs assimilate the fat-making elements of your food instead of passing them out through the body as waste.

What is needed is a means of gently urging the assimilative functions of the stomach and intestines to absorb the oils and fats and hand them over to the blood, where they may reach the starved, shrunken, run-down tissues and build them up. The thin person's body is like a dry sponge—eager and hungry for the fatty materials of which it is being deprived by the failure of the alimentary canal to take them from the food. A splendid way of working to overcome this sinful waste of flesh building elements and to stop the leakage of fats is to try Sargol, the famous flesh building agent that has been so widely sold in America in recent years. Take a little Sargol tablet with every meal and see if your cheeks don't quickly fill out and rolls of firm, healthy flesh form over your body, covering each bony angle and projecting point. Fisher & Streich and other good druggists have Sargol or can get it from their wholesaler, and will refund your money if you are not satisfied with the gain in weight it produces as stated on the guarantee in each large package. It is inexpensive, easy to take and highly efficient.

NOTE:—Sargol is recommended only as a flesh builder and while excellent results in cases of nervous indigestion, etc., have been reported, care should be taken about using it unless a gain of weight is desired.


Our Unrivaled Value
In High Class
Stationery
Cascade Linen
24 sheets and 24 correspondence cards with 48 envelopes to match. Regular 50c value. Our special price ..... 29c
WURSTER BROS.
419 Chillicothe Street
REXALL STORE

CHARLES D. SCUDDER
General Insurance
ROOM 28 FIRST NATIONAL BANK BUILDING
PHONE 1505

E. F. HACQUARD
Plumbing and Repair Work
115 Front St. Phone 1363 X

FRATERNAL DIRECTORY
Fraternal Order of Eagles
River City Aerie, No. 567
Meets every Thursday evening Second and Court Streets
Wm. N. Gableman, Secretary.
Phones 910 and Y 916

HOTEL Manhattan
—AND—
Restaurant
ALEX CHUCALES, Prop.
European Plan. Reasonable Rates
Rooms and Bath


## 91st O. V. I. Has Reunion

Survivors of the 91st O. V. I. held a reunion at Ironton yesterday, thirty-three members registering. The next reunion will be at Columbus, at a time and place to be selected by the president and secretary of the organization.

### Going To Florida

Jonathan Andre, of Carey's Run, returned Wednesday from a ten days' visit among relatives at Logan, Ohio, and will begin active preparations for moving to the state of Florida. Mrs. Andre will remain at the home of her daughter at Logan for the present. Mr. Andre has not received a word in reply to his inquiries regarding to the disposition made of the body of his son, who died at Shanghai, China, while in the army service, over a year ago.

### Mr. Behr Resigns

Wm. Behr, clerk of the Distel Furniture company, has resigned his position with the company, to go into effect Saturday night. He has several other offers under consideration.

Light Suits For Summer Wear
THREE LITTLE TAILORS
GALLIA SQUARE

## Joe Bush Goes Home

After saying goodbye to friends here, Second Baseman Joe Bush, of the local team, left Thursday for his home in Albany, N. Y. Joe expects to return next year and help bring another pennant to the River City.

## Priests On Visit

Fathers J. E. McGuirk and T. Goebel, of the Holy Redeemer and St. Mary's churches, left Thursday for Ashland, where they will call on Father N. N. Goesslin, who continues a very sick man. Fathers McGuirk and Goebel will also visit the Apple Show in Ironton and will be the guests of Father Gloekner while there.

### C. O. of F. Meeting

The Catholic Order of Foresters will hold a special meeting Friday night when one candidate will be initiated.

# TEACHERS ARE TO HOLD IMPORTANT MEETING

To the teachers of Scioto County:

The teachers are requested to meet at the M. E. church at Sciotoville, Ohio, at 9 a. m. Saturday, Sept. 18, 1915.

Those teachers who desire Extension Work should be present. Classes will be organized to meet the demands of the teachers in various parts of the county.

The teachers will find it necessary to read the Ohio Teachers' Reading Circle Books the coming year in order to prepare for county examinations. The Reading Circle Books will be on hand and may be secured from the county secretary, Miss Elizabeth Miller.

At 1 o'clock the Method of Teaching the Aldine Reading will be explained.

A copy of the State Course of Study will be given free to each teacher.

The district superintendents will be present and will explain some of their plans for the ensuing year.

Plans for the rural schools' part in the Korn Karnival will be discussed.

Arrangements for teachers' meetings throughout the school year will be worked out with the teachers.

Credits for work done at the county normal will be distributed.

Teachers are urged to be present and to have their questions ready to get such information as they need for their work.

E. O. McCOWEN,
County Superintendent.

# PREDICT HIGHER PRICE FOR ORE

Cleveland, Ohio, September 16—The Iron Trade Review todays says:

"The principal buying of pig iron during the past week has been basic, of which the Lukens Iron & Steel Co., Coatesville, Pa. bought 35,000 tons from four eastern Pennsylvania makers. The General Electric Co. has sent out an inquiry for 32,000 tons of various grades, deliveries to extend over next year. It is one of the largest inquiries ever sent out by the company and indicates the anxiety of important melters to cover for their requirements through the first half of next year.

The present outlook is that ore prices will be established at an unusually early date and that there will be an advance of at least 50 cents per ton over this year.

The demand for steel bars for the manufacture of shells continues very active.

# TO DISCUSS HOTEL

Architect Verus T. Ritter, of Huntington, will arrive in the city Friday to confer with Richard M. Bates, his business partner, relative to the proposed new Gallia street hotel.

Mr. Bates stated Thursday that there was a possibility of the Lehman property on Gallia street being included in the site on which the hotel is to be built.

Do you want good clothing? The When Store, 816 Chillicothe. adv 16-1

# RIVER NEWS

Portsmouth, O., Sept. 16, 1915. (75th Meridian Time.)

| | Flood stage Feet | Height of river Feet | Change since last report | Precipitation last 24 hours, inches |
|---|---|---|---|---|
| Franklin | 15 | 1.0 F | -0.0 | 00 |
| Greensboro | 18 | 7.0 F | -0.0 | 00 |
| Pittsburgh | 22 | 6.1 F | -0.1 | 00 |
| Wheeling | 36 | 7.8 F | -0.1 | 00 |
| Zanesville | 25 | 9.0 F | -0.2 | 00 |
| Parkersb'g | 36 | 6.4 F | -0.4 | 00 |
| Charleston | 30 | 7.1 F | -0.4 | 00 |
| Dam No. 26 | | 5.5 F | -1.5 | 00 |
| Dam No. 28 | | 5.8 R | -0.7 | 00 |
| Catlettsb'g | 50 | 6.4 R | -0.6 | 00 |
| Portsmouth | 50 | 7.2 F | -0.1 | 00 |
| Cincinnati | 50 | 10.2 F | -1.7 | 00 |

FORECAST

Generally fair over upper Ohio valley tonight and Friday except probably showers extreme north portion. River at Portsmouth will not change much.

H. C. DONNALLEY,
River Observer

The Ohio river was 7.2 ft. and falling here Thursday morning. The steamer Joe Fowler, which was aground at Cullom's riffle, below New Matamoras, O., was expected here Thursday noon on her way from Pittsburg to Louisville. Friday's packet departures: Tacoma down for Cincinnati at 5 a. m.; Klondike for Rome at 2 p. m.; Greenland up for Charleston at 1 p. m.; Greyhound up for Huntington at 3 p. m.

For quality—The When. adv 1t

## MR. SUN IN CITY

Gus Sun, who is at the head of the Sun Vaudeville Circuit spent several hours in the city Wednesday with his local manager, Lud Hamilton. As long as the hot weather holds on only two acts will be booked at the Sun theatre here and the admission fee will be ten cents to any part of the house.


Out of Sorts

THAT IS, something is wrong with baby, but we can't tell just what it is. All mothers recognize the term by the lassitude, weakness, loss of appetite, inclination to sleep, heavy breathing, and lack of interest shown by baby. These are the symptoms of sickness. It may be fever, congestion, worms, croup, diphtheria or scarlatina. Do not lose a minute. Give the child Castoria. It will start the digestive organs into operation, open the pores of the skin, carry off the foetid matter, and drive away the threatened sickness.

Genuine Castoria always bears the signature of Chas. H. Fletcher

A Better Pocket-knife

The handles are of solid silver, some are gold filled. The steel is a little better than the ordinary, holds an edge and is keen and sharp. Most of them have swivels by which they may be attached to a chain. The prices range

From $1.75 to $4.50

Albert Zoellner
JEWELER Third and Chillicothe

Have You A Want---Fill It With A Times Want

IT IS NOT HARD TO KEEP WARM NOW
WHY NOT MAKE IT JUST AS EASY
TO KEEP WARM NEXT WINTER
INSTALL GAS
ALWAYS ON THE JOB


## MAKE WORK EASIER

Portsmouth People Are Pleased to Learn How it Has Been Done

Its pretty hard to attend to duties

With a constantly aching back;

With annoying urinary disorders.

Doan's Kidney Pills have made work easier.

So thousands have gratefully testified.

They're for bad backs.

They're for weak widneys.

Portsmouth people gratefully recommend Doan's.

Mrs. W. Klinker, 718 Ninth St., Portsmouth, says: "I suffered awfully from kidney ailments and I think a cold brought on the trouble. When I was washing, sharp pains caught me in the small of my back and I could hardly straighten up. My kidneys acted too freely and the kidney secretions were unnatural. Finally I began taking Doan's Kidney Pills, procured at Fisher & Streich's Pharmacy, and they gave me relief right away. By the time I had finished the box, I was completely cured."

Price 50c. at all dealers. Don't simply ask for a kidney remedy—get Doan's Kidney Pills—the same that Mrs. Klinker had. Foster-Milburn Co., Props., Buffalo, N. Y.


Complete Truss Service

Our truss department is complete in every respect. Perfect fit guaranteed in all cases. We are sole agents for the

"Honest John" Truss

Acknowledged leader the world over. It costs you nothing to call and investigate. Your satisfaction is guaranteed.

Fisher & Streich
Pharmacy
"Quality First" Drugs
N. W. Cor. Sixth and Chillicothe. Opposite Post Office.


# TAKE SALTS FOR THE KIDNEYS IF YOUR BACK HURTS

## We Should Drink Lots of Water and Eat Less Meat, Says Noted Authority on Kidney Disorders

## Recommends a Spoonful of Jad Salts In Glass of Water Before Breakfast to Stimulate Kidneys and Eliminate the Uric Acid

Uric acid in meat excites the kidneys, they become overworked, get sluggish, ache, and feel like lumps of lead. The urine becomes cloudy, the bladder is irritated, and you may be obliged to seek relief two or three times during the night. When the kidneys clog you must help them flush off the body's urinous waste or you'll be a real sick person shortly. At first you feel a dull misery in the kidney region, you suffer from backache, sick headache, dizziness, stomach gets sour, tongue coated and you feel rheumatic twinges when the weather is bad.

Eat less meat, drink lots of water; also get from any pharmacist four ounces of Jad Salts; take a tablespoonful in a glass of water before breakfast for a few days and your kidneys will then act fine. This famous salts is made from the acid of grapes and lemon juice, combined with lithia, and has been used for generations to clean clogged kidneys and stimulate them to normal activity, also to neutralize the acids in urine, so it no longer is a source of irritation, thus ending bladder weakness.

Jad Salts is inexpensive, cannot injure, makes a delightful effervescent lithia-water drink which everyone should take now and then to keep the kidneys clean and active. Druggists here say they sell lots of Jad Salts to folks who believe in overcoming kidney trouble while it is only trouble.

# THE LATEST IN SPORTDOM

## Fist Fight Staged At Chicago Game

Chicago, Sept. 16.—A fist fight between Umpire Byron and "Red" Smith, third baseman of the Braves, marked the final game of the year between Chicago and Boston Wednesday. Chicago won the contest 4 to 0. At the conclusion of the game Smith rushed up to Umpire Byron and the arbiter walked to meet him. They exchanged words and Byron made a lunge at Smith. He was rushing his man when Big Bill James, the Boston pitcher put his arms about the umpire and lifted him to one side. Smith came back with his arms swinging wildly and Umpire Orth attempted to stop him. Smith was infuriated and seemed about to hit Orth when his teammates stepped into the fray and escorted Smith to the club house. The umpire then walked to the dressing room. Several hundred fans who witnessed the clash cheered Byron.

## Made Two Homers

Billy Southworth surely got a fine start with the Portland team in the Pacific Coast League. He made seven hits in the first four games and two of them were home runs and two doubles. He is the lead off man of his club.

### BRANCH RICKEY LIKES PARKS

Branch Rickey is so well pleased with the work of Pitcher Parke that he is going to try to buy several more Ohio State league pitchers it is reported. Well, we know where there are two good ones. We won't say who they are, but their names are Larry Jacobus and Hubert Tesh.

## Great Home Club

Portsmouth certainly had a great home team this year, winning 36 games and losing 36 in Millbrook park. The team was shut out but twice on its own ash heap and the locals blanked five visiting clubs.

Portsmouth scored 100 more runs at home than their opponents, making 230 runs to the visiting clubs 130.

## WILL PLAY ON SUNDAY

A team of All Professionals will be organized to play several Sunday games at Millbrook park during the balance of the season. These star players will be found in the home line up: Fred Hunter, Irish Gotwald, Billy Doherty, Hubert Tesh, Earl Smith, Chuck McIntosh, Chas Spencer, Thimmes and several others.

## Chips From Kentucky

(Maysville Bulletin)

Infhofer was the only Cobbler who failed to get a hit yesterday. What's the matter, Winnie; how did you happen to overlook Billy in passing 'em around?

Bills and Shorman started with the sick Tuesday, the former drawing four out of six, including a triple and Shorman poled three out of four, with a home run and a double among the collection.

Shorman, the Cobb middle-infielder is certainly the class of the league. "Billy" is a keen picker of fly balls, fast on his feet and a hard hitter, and shows all a clever fellow. His work in the series made quite an impression here.

### MANAGER ROBINSON SAYS HIS CHARGES WILL CARRY OFF NATIONAL LEAGUE FLAG

Brooklyn team. Left to right, back row: Dell, Mac Wheat, Hummel, Marquard, Pfeffer, Rucker, McCarthy, Miller, Getz; center: Olson, Smyth, O'Mara, Manager Robinson, Daubert, Meyers, Zach Wheat, Nixon, Stengle; front: Cutshaw, Cheney, Appleton (mascot), Coombs, Smith.

Manager Robinson of the Brooklyn Robins is confident that his team is due to win the National league pennant this year. Anyway, the Robins are going to give the Phillies a great race. This picture of the twenty-three wide-awake youngsters who are making baseball history for Brooklyn was taken last week.

## Betting On Phillies

Over east the fans insist that it is all over but the shouting and that the Phillies will win the race in the National league. The more rabid fans are betting 5 to 3 that the Phils will beat out any team that any fan will pick. If Boston wins the pennant the Phils will have to experience an awful slump as the Braves men have acquired a good lead.

### HAS THROWN CRUTCHES AWAY

Scout Billy Doyle is in receipt of a letter from Catcher Le Moyne Mills, whose home is in Sebring, O. He says his broken leg has kitted completely, and he has tossed his crutches away. Mills sends his regards to all local fans. He expects to don a River City uniform next season.

## Players Get The Old Kale

Before taking their departure for home members of the local team were paid off and everybody went away happy and singing the praises of the River City.

### Gets Reo

Henry Stahler delivered a new Reo touring car to Fred Raynor, of South Webster, Wednesday.

## Qualifying Round Is On

The qualifying round for the Directors' cup of the September tournament is being played at the Portsmouth Golf grounds this week. The time limit expires Saturday.

### Must Work Out Fines

Bill Patterson and Harry Kountz were ordered brought into police custody again Wednesday to work out unpaid fines.

### LARRY TO COLLECT $58

When Larry Jacobus reaches his home in Cincinnati Friday about the first thing he will do will be to collect $58 from "dad". He made 58 hits this season and his father promised him a dollar for every bingle he garnered, and now Larry proposes to collect.

## SHARMAN HAS JOB

Ralph Sherman is going to play the balance of the season with the United States Printing team of Cincinnati. Last year he was the hitting sensation of this club. Larry Jacobus may flip a few games for this team just to keep his soup bone "tiled" up.

### Wants Damages

Jesse Williams, a boy of No. 1035 Fifteenth street, appealed to the mayor Wednesday to help him collect damages off of Charles Schneider, of Wheelersburg, for running over him with an automobile Monday. The boy says he was seriously hurt.

## To Present Pennants

Four large felt pennants to be presented to the winning clubs in the Boy Scout League, Peerless League, Buckeye League and Junior League, composed of Boy Scout, are on display at the Henry Roth sporting goods store.

## To Winter In Piqua

Pitcher Ray Hancock left Wednesday afternoon for his home in Piqua, where he expects to spend the winter with his family. "Handy" expects to pitch several games for the crack Piqua team this fall.

First quality work at reasonable prices, Brehmer, the Painter. 1tf

## How Boy Scouts Hit The Old Pill

Here are the final batting averages of the players in the Boy Scout League:

| Player-Team | AB | H | Pct. |
|---|---|---|---|
| L. Yaple, Athletics | 31 | 15 | .483 |
| Portner, Tigers | 44 | 17 | .386 |
| Torgess, Athletics | 57 | 22 | .385 |
| Monk, Athletics | 60 | 23 | .383 |
| Newman, East End | 47 | 18 | .382 |
| Moon, East End | 50 | 19 | .375 |
| A. Yaple, Athletics | 50 | 22 | .370 |
| Jones, East End | 36 | 13 | .361 |
| Brady, Kendall Ave | 56 | 20 | .357 |
| I. Hudson, Tigers | 50 | 17 | .340 |
| Wilson, Athletics | 55 | 19 | .327 |
| Graf, East End | 61 | 20 | .327 |
| Russell, Tigers | 22 | 7 | .318 |
| Donnelly, Kendall Ave. | 19 | 6 | .315 |
| Gehres, Athletics | 51 | 15 | .294 |
| Hamilton, East End | 11 | 12 | .273 |
| N. Bertram, Ken. Ave. | 24 | 7 | .292 |
| Blake, Athletics | 15 | 4 | .267 |
| Grimes, Athletics | 31 | 9 | .290 |
| W. Hopkins, Tigers | 43 | 12 | .279 |
| Paxson, Kendall Ave | 50 | 16 | .271 |
| Lewis, Kendall Ave | 34 | 9 | .265 |
| F. Bertram, Kendall Ave | 50 | 13 | .260 |
| Devoss, East End | 50 | 13 | .260 |
| Haislet, Kendall Ave | 63 | 16 | .253 |
| Fugitt, East End | 59 | 15 | .254 |
| Scott, Kendall Ave | 53 | 14 | .241 |
| Selby, Tigers | 46 | 11 | .239 |
| Edwards, Tigers | 47 | 10 | .212 |
| Biggs, Athletics | 36 | 8 | .222 |
| Parker, Kendall Ave | 27 | 6 | .222 |
| H. Hudson, Tigers | 55 | 12 | .218 |
| Bigley, Kendall Ave | 14 | 3 | .215 |
| R. Hopkins, Tigers | 33 | 8 | .210 |
| Worthington, Kendall | 42 | 12 | .200 |
| Cook, Kendall Ave | 48 | 10 | .208 |
| Eisenauele, East End | 47 | 8 | .170 |
| Gims, Tigers | 46 | 8 | .173 |
| Davis, East End | 19 | 2 | .105 |
| Bellamy, Athletics | 28 | 4 | .142 |
| Dever, Athletics | 36 | 5 | .142 |
| Williams, Tigers | 46 | 5 | .108 |
| Chapman, Athletics | 11 | 1 | .090 |
| Moore, East End | 10 | 1 | .100 |
| Weeks, East End | 8 | 0 | .000 |
| Jeffords, Tigers | 6 | 0 | .000 |
| Irvin, East End | 11 | 0 | .000 |
| Buckley, Kendall Ave | 6 | 0 | .000 |

TEAM HITTING

| | AB | R | H | FB | Pct. |
|---|---|---|---|---|---|
| Athletics | 496 | 115 | 156 | 57 | .310 |
| East End | 466 | 88 | 134 | 43 | .288 |
| Kendall Ave | 587 | 115 | 166 | 55 | .283 |
| Tigers | 488 | 71 | 140 | 35 | .231 |

PITCHERS' RECORDS

| Player | Team | W | L | SO | BB | Pct. |
|---|---|---|---|---|---|---|
| Bertram | Kendall Ave | 3 | 1 | 43 | 10 | .750 |
| Lewis | Kendall Ave. | 5 | 2 | 58 | 39 | .714 |
| Monk | Athletics | 5 | 2 | 56 | 21 | .714 |
| Moore | East End | 2 | 1 | 39 | 9 | .667 |
| Bellamy | Athletics | 5 | 3 | 64 | 32 | .623 |
| Donnelly | Kendall | 2 | 2 | 32 | 25 | .500 |
| Devoss | East End | 1 | 1 | 11 | 10 | .500 |
| Hudson | Tigers | 3 | 5 | 49 | 40 | .375 |
| Gims | Tigers | 2 | 4 | 44 | 45 | .333 |
| Moon | East End | 2 | 5 | 69 | 19 | .285 |
| Bowdy | East End | 0 | 1 | 13 | 2 | .000 |
| Graf | East End | 0 | 3 | 7 | 7 | .000 |
| Selby | Tigers | 0 | 1 | 5 | 2 | .000 |
| Dever | Athletics | 0 | 1 | 2 | 2 | .000 |

TEN LEADING RUN GETTERS

| Player-Team | G | R | Pct. |
|---|---|---|---|
| F. Bertram, Kendall | 13 | 17 | 1.30 |
| Cook, Kendall Ave | 13 | 15 | 1.15 |
| Wilson, Athletics | 15 | 17 | 1.13 |
| Monk, Athletics | 15 | 17 | 1.13 |
| Devoss, East End | 13 | 14 | 1.07 |
| Eisenauele, East End | 15 | 16 | 1.06 |
| A. Yaple, Athletics | 15 | 16 | 1.06 |
| Brady, Kendall Ave | 13 | 13 | 1.00 |
| Jones, East End | 9 | 9 | 1.00 |
| Moon, East End | 12 | 11 | .91 |

## 12 Should Go Higher

Scout Billy Doyle says there are 12 players in the Ohio State league who should be drafted. Doyle is firmly convinced that McHenry, Tesh, Sherman, Caton and Jacobus are ready to go higher.

## BASEBALL

STANDING OF CLUBS

National League

| | Won | Lost | Pct. |
|---|---|---|---|
| Philadelphia | 76 | 46 | .623 |
| Boston | 74 | 53 | .583 |
| Brooklyn | 73 | 53 | .579 |
| St. Louis | 66 | 60 | .524 |
| Cincinnati | 65 | 59 | .524 |
| Chicago | 61 | 69 | .469 |
| Pittsburgh | 65 | 73 | .471 |
| New York | 60 | 73 | .452 |

Federal League

| | Won | Lost | Pct. |
|---|---|---|---|
| Pittsburgh | 71 | 60 | .542 |
| Chicago | 74 | 62 | .544 |
| St. Louis | 73 | 63 | .536 |
| Newark | 70 | 62 | .529 |
| Kansas City | 68 | 64 | .515 |
| Buffalo | 67 | 69 | .500 |
| Brooklyn | 67 | 73 | .478 |
| Baltimore | 64 | 80 | .444 |

American League

| | Won | Lost | Pct. |
|---|---|---|---|
| Boston | 90 | 44 | .672 |
| Detroit | 99 | 45 | .672 |
| Chicago | 80 | 57 | .584 |
| Washington | 71 | 65 | .522 |
| New York | 59 | 73 | .447 |
| St. Louis | 57 | 78 | .422 |
| Cleveland | 52 | 85 | .380 |
| Philadelphia | 38 | 95 | .286 |

YESTERDAY'S RESULTS

National League

Pittsburgh 1, Philadelphia 0.
Chicago 1, Boston 0.

Federal League

Pittsburgh 0, Baltimore 3.
St. Louis 3, Brooklyn 2.

American League

New York 2, Detroit 4.
Washington 0, Cleveland 5.
Boston 1, Chicago 2.

Don't let another sun set with your WANT untold. Use the TIMES which reaches over 9,000 homes every day.

### Leaves For Columbus

Lodwick Edwards, one of the pioneer residents of the city, left Tuesday for Columbus after spending a month here with his son, City Treasurer Dave Edwards.


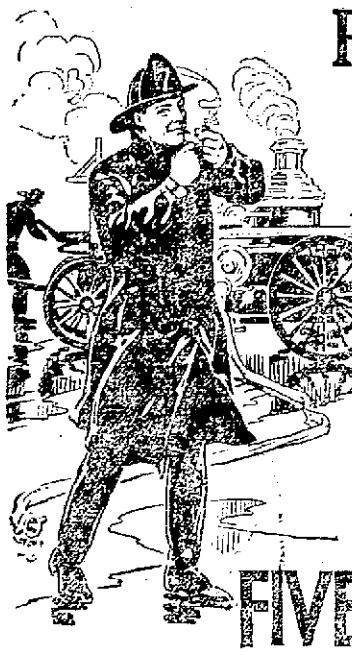

For Manly Men

We have purposely made up a tobacco to appeal to the strong, vigorous man who wants *full flavor* and *fragrance* combined with natural *sweetness* in his smoke or chew. This tobacco is FIVE BROTHERS. It is designed *especially* to satisfy the tobacco-*hungry* man. It fills the bill.

Firemen, Policemen, out-of-doors men, two-fisted men in general, all say FIVE BROTHERS *satisfies*. Once they start using FIVE BROTHERS they cannot get the same satisfaction out of any other brands.

FIVE BROTHERS

Pipe Smoking Tobacco

has character to it. That's why it appeals to and pleases these men of strong character.

FIVE BROTHERS is made from pure Southern Kentucky leaf aged for three to five years, so as to bring out slowly and naturally all the juicy *mellowness* and *richness* of the tobacco. That's why its quality never varies—and that's why hurried-up, hashed-up tobaccos can't compare with FIVE BROTHERS.

In the strenuous hours of work or in the pleasant hours of relaxation, be sure to have some of this wonderful tobacco with you.

FIVE BROTHERS is sold everywhere—get a package today.

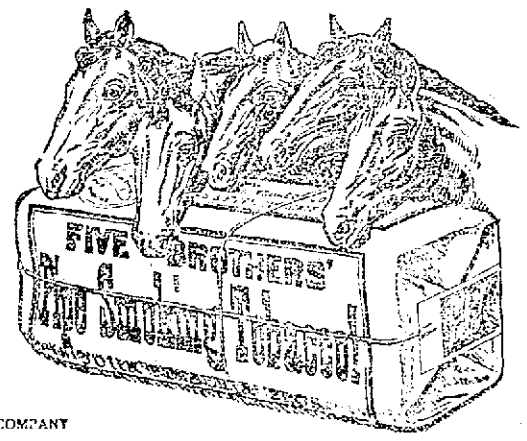


THE AMERICAN TOBACCO COMPANY


## Announce Program For The Emancipation Celebration

All arrangements have been completed for the annual celebration of Emancipation Day, with an outing at Millbrook park, Wednesday, September 22nd.

The speakers for the occasion will be Mayor Adam Frick, Rev. Addison Haley and T. G. Nutter, a prominent colored attorney of Charleston, W. Va. The Louis Cross band will give a concert during the afternoon and there will be dancing in the evening, with the Green Tri furnishing the music. Ball games will also be a feature of the day's pleasures.

The committee in charge of the affair is composed of the following well-known colored citizens: Lawrence Johnson, president of the Emancipation Day Celebration Association; chairman, Richard Ferguson, Oscar Williams, Tom Jackson, Paul Melvin and Rene Robinson.

For the first time in years no public dance functions have been held in advance of the big colored holiday, and these are said to be a total absence of factional strife. The colored Elkdom of Portsmouth had charge of last year's celebration.

## Executive Session

Members of the Board of Trade were in executive session for over an hour Wednesday afternoon, in response to a call from the president, W. B. Anderson. At the close of the meeting it was announced that there was nothing to be given out for publication, the board deeming it advisable to say nothing about the matter under discussion.

The latter part of the session, however, was devoted to a discussion of the roads in this city that are now being improved.

### New Home About Ready

The Misses Louise and Philippa Vost expect to move into their beautiful new home on Bond street in a few days, as it is rapidly nearing its finishing touches from Contractor Isaac Mead.

## Officers Chosen By High School Classes

The Senior and Junior classes of the Portsmouth High School have held meetings and elected officers. The result of the Senior election is as follows: President, Vancil Alexander; vice-president, William Trone; secretary, Harry Wagner; treasurer, John Higgins; sergeant-at-arms, Louis Alderman; faculty member, Prof. Clark Fullerton.

Junior class officers: President, Will Anderson; vice-president, David Jones; secretary, Selma Lindenmeyer; treasurer, Cecil Tidd; sergeant-at-arms, Orville McCall; faculty member, Prof. Trout.

The Senior class members held a meeting after school Wednesday and named the following committe to select a class pin: Helen Schoettle, Elizabeth Huddleson, William Trone, William Quinn and Vancil Alexander.

### WAS FOUND AT HOME OF SISTER

Mrs. Margaret Tillitt, of No. 2023 Gallia street, reported to the police that her father, W. H. Harrison, 73, disappeared Wednesday morning after going to a grocery. Late Wednesday she learned he was at the home of her sister, Mrs. Julia Mitchell, of Carey's Run. It was the first time he ventured out since July, having been laid up at her home with blood poisoning.

### WILL ISSUE CHURCH PAPER

The official board of the First Christian church agreed at their last meeting to issue a weekly church paper, with Rev. Charles R. Oakley, pastor, as editor in chief. The official staff of the paper will be selected at a meeting to be held at the parsonage tonight. A name for the publication will also be decided upon at tonight's meeting.

The paper will be a four page affair, and will be printed on Saturdays, ready for distribution on that day. All the news pertaining to the various services of both church and Bible school will be printed, together with items directly affecting the members. It will be quite a pretentious publication and the subscription price will be fixed at 50 cents per year. It will be issued by one of the local job printing offices and the first publication will appear about October 9.

## NO MURDER IN THIS CITY

The police officials are in receipt of an inquiry from Mr. and Mrs. Fred Dress of Newport, Ky., asking for details of the supposed murder of Miss Bessie Cunningham, whom the writer heard was shot and killed in a wine room in Portsmouth September 7th. They would also like to learn the whereabouts of her friends, Misses Josephine Warner and Esther Morgan. Capt. Cooper, in reply, has informed the inquirers that no such murder occurred here and that Portsmouth has no wine rooms.

### Goes to Infirmary

George Fletcher, 55, helplessly sick and destitute at No. 16 Union street, was committed to the county infirmary Wednesday.

### LEGAL NOTICE—BOND SALE

Sealed proposals will be received at the office of the Auditor of the City of Portsmouth, State of Ohio, until [illegible] o'clock noon

TUESDAY OCTOBER 5TH, 1915

for the purchase of Seventy Thousand ([illegible]) Dollars and Embankment Bonds dated September 1st, 1915 and maturing as follows:

[illegible]

Said bonds are coupon bonds [illegible] in denomination of [illegible] each, bearing interest at the rate of [illegible] per cent. per annum, payable semi-annually on the first day of March and September, principal to mature one at the [illegible] City of Portsmouth, State of Ohio, and [illegible] the authority of ordinance No. [illegible] passed by the Council of said City on July 2nd, 1915.

Each bid must be accompanied by a certified check on some solvent bank payable to the order of George L. Gulick, City Auditor, in an amount equal to [illegible] per cent. of the par value of the bonds bid for. All bids must be unconditional, and no bid in an amount less than par value of the bonds bid for and accrued interest to date of delivery will be considered.

[illegible] to be sealed and endorsed [illegible] Portsmouth Bonds" and addressed to the City Auditor, Portsmouth, Ohio.

The right is reserved by the City to reject any or all bids.

GEORGE L. GABLEMAN,
City Auditor.
24 Thurs.

If you have a room which is not occupied you should be using TIMES WANT ADS.

## Apple Show Excursion

IRONTON, OHIO.

SPECIAL TRAIN

VIA

N&W

THURSDAY, SEPT. 16TH

Leave Portsmouth 6:00 P. M.

Returning train leaves Ironton 11:00 P. M.

Eighty Cents

ROUND TRIP

R. E. SCOTT,
Passenger Agent.
Sixth Street, opposite post office

## G. A. R.

ENCAMPMENT

WASHINGTON, D. C.
SEPT. 27 TO OCT. 2

$18.90

—VIA—

C&O

Tickets on sale Sept 25, 26 and 27th, with final return limit Oct. 15th.

A great conference on National Defense will also be held in Washington, October 4th to 7th.

Two daily fast trains to Washington via the most scenic line. Shortest time and no changes.

Summer Tourist tickets to New York and Boston on sale until Sept. 30th, permitting stop-overs at Washington. Further information C. & O. office Turley Bldg.

D. A. GRIMES, Agent

**Exhibit TO-NIGHT** | **"The Devil"** 5 REELS — A Thos. A. Ince feature with Edw. Connelly and Bessie Barricale starring | **Tomorrow—"The Round-Up"** Big Western dramatic feature | **SATURDAY "On the Night Stage"** Spectacular 5 reel feature with William S. Hart and Robert Edeson leading.

# BETTER HOUSING PUT OFF; PLAN MORE FIRE PROTECTION

## Busy Session Held By City Council

City council Wednesday night declined to assume the initiative in framing and enacting a building code towards improving housing conditions for the poor, as petitioned for by the Anti-Tuberculosis Society, taking the stand that it was up to that organization or others having such matters in hand to prepare and submit such legislation and council might then approve and pass it.

Pleas on the part of Safety Director Linck for money needed to purchase additional equipment and to make needed repairs to the engine houses paved the way for actively beginning the proposed motorizing of the city fire department. Council thought it just as difficult to provide a small bond issue as a large one and while spending money on the department towards its upkeep concluded to proceed immediately with the motorizing of at least one of the companies.

**Housing Petition Is Discussed**

The petition of the Anti-Tuberculosis Society asking for a building code was upon Mr. Moeller's motion first referred to the police and fire committee. Judge Osborn at once protested. He was opposed to the motion he said and also to petitions coming into council in such form. He said he was sorry he had neglected to bring with him an editorial that he clipped out of the Times a few nights ago which in effect declared that one prosecution was worth a thousand pleas and he fully agreed with it. He believed that housing conditions were a matter for the state fire marshal's department, the state and city boards of health. He agreed that they should be remedied but by those whose duty it is to look after such matters and for them to come before council with something tangible and not glittering generalities. He said council had not the data, was not conversant with conditions and its committee or the body as a whole should not be burdened with something that would require much time and labor in order to acquire proper knowledge of conditions when others have already acquired such knowledge and whose duty it is to offer such legislation as in their judgment should be enacted by council. Mr. Moeller held a moment's whispered consultation with Mr. Gulker and then hastily withdrew his motion. Mr. Wilson's motion to receive and file the petition carried.

**Fire Loss Here Is Startling**

Chairman Wilson, of the fire committee, said that during the recent disappointing Firemen's convention that he learned at one of the sessions something that had startled him, namely that the property loss in Portsmouth was $5 per capita which he said is $1.10 higher than the next highest town in the state. He had since been trying to devise some remedy for reducing this. He had secured a copy of an ordinance passed by the city council of Cincinnati providing for regular inspection of buildings and giving the fire chief great authority in such matters, placing him on an equal footing with the state fire marshals. He thought if Portsmouth passed a similar ordinance it would have a tendency to eliminate the many fire traps scattered over the city, for while Fire Chief W. A. McOuat was very active in making inspection of buildings and eliminating dangers there were many persons who questioned his authority. Mr. Wilson said the city might not want to go to the expense of having a building inspector but that it would mean a saving several times in excess of his salary. He suggested that such an office could be created and placed in the hands of the fire chief. He himself favored such an arrangement.

**Relies On Better Water Pressure**

President Cook agreed with Mr. Wilson but thought that Portsmouth's department could be relied upon to do better work from now on because of better water pressure, something which had hampered it in the past.

Mayor Frick said that Chief McOuat had been meeting with but little opposition in waging his inspection of buildings but said that the unexpected trouble state fire marshals encountered in razing the Neill property on Market street had somewhat handicapped the campaign. He said it was a well recognized fact that a city ordinance can not be passed and enforced in conflict with a state law. Judge Osborn thought the long since enacted ordinance giving the fire chiefs police powers covered the whole situation.

Chairman Wilson said he was opposed to buying any more horses for the fire department and as it costs as much to get a little bond issue through as a large one he favored taking up the proposition of motorizing at least one of the fire engine companies.

**Will Prepare For Motorization**

The matter of providing means for enabling Director Linck to carry on needed repairs at engine houses, to purchase additional hose, etc., and the question of motorizing were referred to his committee and to have legislation ready at the next meeting. Mr. Linck felt he needed about $1400 in repairing the badly leaking roof of the Hilltop house, repairing the tower, repapering and repairing generally all three houses. He also needed 1,000 to 1500 feet of fire hose, he said, but could manage to get along with 500 feet if necessary. President Cook gave warning that council could not afford to let its property go neglected. Mr. Linck said he and his men had made some minor repairs but that his funds were limited.

Resolutions were passed authorizing Director Linck to dispose of personal property in his care, such as old automobile casings, copper, brass, scrap iron and the horse "Jim" of company No. 3. Judging from an inquiry he made he will also make an effort to sell the old historic steamer Eagle, the sale of which was authorized long ago.

**Petitions Referred**

Petitions referred to the street committee for estimates were the following:

Sanitary sewer in alley, between Eleventh and Twelfth street and Waller east to Union; combination storm and sanitary sewer in alley west of Baird avenue from Seventeenth street north; sanitary sewer extension on north side of Walnut east from Plum to Chestnut street; a petition of property owners on Gallia street near the Garfield school asking that the school walk be kept within the proper line was referred to the solicitor and service department. A petition of Armstrong Place property owners asking that the street be improved its entire length with brick paving and a sewer was referred to the street committee and solicitor. Clerk Gableman reported that the resolutions to proceed with the paving had been passed and all property owners served.

**Appointment Is Confirmed**

Council approved and confirmed the mayor's appointment of Rev. J. Wirt Dunning as a trustee of the library board to succeed Mr. George O. Newman and the clerk was directed to write a letter to Mr. Newman expressing council's appreciation of his long and faithful service. Auditor Gableman's monthly financial statement showed a net balance in the city treasury August 31 of $119,455.24 with orders outstanding amounting to $400.36.

An estimate of $870.30 for the proposed Franklin storm sewer north of Seventeenth street between Baird and Franklin avenues and which is to provide service to 46 properties was referred to the solicitor for legislation. The sewer is to be used also for sanitary purposes after the completion of the proposed Lawson Run trunk sewer.

**Wants Water Main Circuit**

Service Director Gergens called attention to the need of completing a water main line circuit about the city.

Mr. Gergens said that when a 12-inch main was cut off at the Lawson Run viaduct job a few days ago it shut off the supply of a goodly portion of the city and reduced the pressure 30 to 40 pounds, creating a dangerous situation in the event of a big fire. He said Former City Engineer J. I. Hudson had always advocated connecting the Robinson avenue 12-inch main at Eleventh and Chillicothe streets with the 12-inch main that ends at Fourth and Jefferson streets and this would form a complete circuit and in case of breaks in one part of the city the water supply would feed around through the other, the south 12-inch main line from the viaduct down, connecting with a 10-inch main on Front street. Mr. Gergens said no money was available for the purpose at present but that he had 700 feet of 12-inch mains on hands that could be used. Referred to light and water committee.

**The Source of Vital Power**

Nothing helps more to counteract the daily drain on human endurance than pure, revitalizing food.

**Grape-Nuts**

is concentrated nourishment made from whole wheat and malted barley.

It supplies all the nutriment of these wholesome grains, retaining all the vital body-building salts—potash, lime, iron, etc.—lacking in white bread and many other foods, but which are absolutely necessary to rebuilding of sinew, brain and nerves.

Grape-Nuts is partly predigested in its making—hence demands but little effort from the digestive organs.

Delicious and splendidly satisfying, it's the ideal school ration for children—a wonderful rebuilder for adults.

**"There's a Reason"**

Sold by Grocers everywhere

## Will Take Old Job

Lawrence Patterson, who recently left with his parents for Miami, Florida, will return to Maxwell, New Mexico, the first of the year and take his old job back with the Maxwell Irrigating company. "Pat" will be assistant manager of this firm's extensive operations in the vicinity of Maxwell.

## Officer Moore Took Spill

Police Officer Roy Moore, who is learning to ride a motorcycle, met with an accident while spinning out Chillicothe pike Wednesday afternoon. His machine went over the curb at the end of the paved part of the pike. He suffered an unceremonious spill and received a cut over the eye. The machine was not damaged and he rode back to the city without further incident.

## Sudden Death Due To Natural Causes

A post-mortem examination of the body of Charles Balfe, the man who dropped dead at Scioto ville Wednesday morning, disclosed an abnormal condition of both the heart and liver. No indications of poisoning or foul play were evident, and further investigation of the causes contributing to his death is unnecessary, according to Coroner Duehler.

The post-mortem examination was conducted at the Hacquard undertaking establishment at Sciotoville by Dr. A. L. Test, of this city, who was delegated by Coroner Duehler.

Undertaker Hacquard and the county authorities are trying hard to get into communication with the dead man's relatives. John Simonton, the N. & W. engineer at Sciotoville, could throw but little light on Balfe's family connections. He said he had always understood that Balfe had a brother who was superintendent of a railroad on the Atlantic Coast, and that his mother lived in Indiana. Simonton knew Balfe some sixteen years ago, but knew nothing of his relatives. The body will be held a few days awaiting word from relatives.

Balfe had some money coming to him in wages from the Hunt-Forbes Company, which will be used to help defray the funeral expenses. Collection of the money will be handled through the probate court.

## BAND WILL GO

Members of the River City band will be on the first train that leaves for Ironton tonight at 6 o'clock. As many Elks as possible are also requested to be on this train. Train No. 2 will leave at 6:15 p. m. On account of the trains leaving so early many of the retail stores in the city will let their clerks off a little earlier than usual tonight.

## AUTO TAKES FIRE

The big touring car owned by Sam Rothchild, of Ashland, and driven by his son "Bud" was badly damaged when it caught fire last night on the Ashland grade. Mr. Rothchild and a party of friends were going to Ironton to attend the Apple Show when the machine caught fire.

Vote against fire. The Business Men's League, Joe Switalski, Manager. adv

## BRIDGE OPEN

The temporary bridge across the Scioto river was opened on schedule time Wednesday evening, at 6 o'clock, and as the word had been heralded far and wide, there was soon a steady procession of buggies, wagons, automobiles and all kinds of vehicles.

The ban placed on stone and other heavy wagons was raised early Thursday morning and the structure is now open to use for all purposes, an examination showing it to be in splendid shape. It took Henry Ruel just three days and a half to restore the bridge, which is the seventh he has built at the Point since the 1913 flood.

Mr. Ruel's forces began work Thursday constructing a new and substantial tram-way for the Breece Manufacturing Company, leading from its plant to the river. It is hoped to complete the work within ten days.

## Capt. Wilson Killed

Gallipolis, O., Sept. 16—Captain Robert R. Wilson, 32, Government engineer and superintendent at Ohio River Dam No. 14, under construction, was instantly killed when a heavy steel crane struck him, breaking his neck. Wilson's home was at Bridgeport, Conn.

## Eagles Meet Tonight

At the regular session of River City Aerie, Fraternal Order of Eagles, this evening, the matter of the lodge's activities during the Korn Karnival will be definitely determined. A committee has already been appointed to take charge of the Eagles' section of the Fraternal Parade, which is assurance that the Aerie will march in the parade in a body.

Open house for the visiting brothers will also be held during Karnival week, if the sentiment of the members favors it.

**NOW YOUR CORNS MUST GO**

**Dr. Hunt Discovers Method that Kills Corns by Penetration. ONLY 10c.**

That old corn, that stubborn corn, that soft corn, that sore corn, the corn that will come back, you can now get rid of it once and for all, for Dr. Hunt of Sidney, Ohio, has discovered the scientific principle that makes corns go easily and painlessly.

Dr. Hunt's New Corn Cure does its work by penetration. That is Nature's own way. Goes to the very root of the corn. Corn lifts out, root, body and branch in two days.

No paring. No dangerous caustic ingredients. No liquids to dry out. No bulky pads or greasy salves. Dr. Hunt's New Corn Cure comes in ready-to-apply plaster form. Trim plaster exact size of corn and apply. More than two applications are seldom necessary for the most stubborn case. Your corn eases up at once. The soothing penetrating ingredient works without discomfort. In two days you have no corn. This is a doctor's discovery. The result of life-time study.

And a box-full costs you only ten cents. Guaranteed or money refunded. Sold by all druggists and shoe dealers. Or, send ten cents in stamps to American Chemical Company, Sidney, Ohio.

Large box, containing 20 plasters, 25c.

## A $500 Reward

Here is a good chance to earn a $500 reward. Read this from Thursday's Ironton Irontonian:

"Will be paid by the Moose Lodge for any person who will make the "quackless Moose duck" quack, in the Fraternal Parade, Thursday night. It is a live duck and will be on display in the parade. The duck was raised by W. D. Kelley and is the only "Moose Duck" in the world."

**Back At Work**

William Brandle of the Davis Drug company who two weeks ago sprained a ligament in his left leg has recovered sufficiently again take the road for his firm.

Fall Opening Tuesday Evening September 21st, 7 till 9 O'clock. Music

**Let Us Make Your Curtains Without Charge**

Orders Taken Friday and Saturday Only!

WE have our new full stocks of nets, voiles, cretonnes and Marquisettes for curtains. We also have some idle sewing machines and some experienced seamstresses who are not employed all the time. We will, therefore, on Friday and Saturday only, agree to make for you, free of charge, curtains from the above materials. Our machines and girls may as well be busy, and you will be benefited by having your curtains made to your order, without charge, while we will be benefited by selling our new curtain materials.

**Come Friday or Saturday and select your materials, and BE SURE AND BRING THE DIMENSIONS OF CURTAINS TO BE MADE.**

We will require a small deposit to be made when order is given, balance to be paid when finished curtains are delivered to you, which will be at any future date you may suggest. The idea is to turn a slack season into a profitable one for our customers. If you are going to need curtains later in the fall, have them made now. We will hold till you want them.

This offer holds good on curtain materials priced at 25c or over.

The Anderson Bros Co.
COR. CHILLICOTHE & THIRD STS.

## Elevator Installed

Work has been completed installing a new electric elevator in the Steinkamp store on Second street. The elevator is electrically run and is so arranged as to be capable of carrying passengers and freight. It is a product of the Brighton Elevator company of Cincinnati and is one of the latest products offered on the elevator market. Manager W. H. Spring is more than pleased with the improvement, which materially increases the efficiency of handling the firm's steadily increasing business.

## G. A. R. Day At Ironton A Success

G. A. R. Day observed at Ironton Wednesday in conjunction with the Apple Show was a genuine success., it being estimated that there were more gallant heroes of the war of the sixties in that city than at any other time in Ironton's history. The day was featured by an address by Governor Frank B. Willis, who received a great reception and an auto parade in which the "boys in blue" were the guests of honor. The day closed with a camp-fire meeting at the First M. E. church last night.

Among the Portsmouth soldiers who attended the reunion were Capt. Cread Milstead, Company Fifth, W. Va.; John P. Levi, Company F, O. V. I.; W. B. Tomlinson, Second Ohio, L. A.; Charles W. Bryant, Company G, W. V.; J. J. Davidson, Company A, 173 O. V. I.; F. M. White, Company D, First O. H. A.; Jacob Pollard, Company D, 60 O. V. I.; J. M. McJunkin, Company C, 91 O. V. I.; Capt. A. J. Finney, Company H, O. V. S.; R. H. Hackworth, Company K, 27 O. V. I.; W. H. Moore, Company C, 53 O. V. I.; A. H. Barnet, Company F, 27 O. V. I.; C. H. Walden, Company H, 39 O. V. I.; R. J. Warnock, Company G, Second Kentucky; Samuel Thatcher, Company C, 70 O. V. I.; Abraham Rogers, Company F, 39 O. V. I.; Geo. Brandan, Company F, 27 O. V. I., Jacob Shela, Company B, 56 O. V. I.; Lewis Leslie, Company F, First Ohio H. A.; W. H. Williams, Company A, 39 O. V. I.

Col. Robert J. Walker of Ironton, and who is well known here, was grand marshal of the day and as usual acquitted himself with great credit.

## Will Fill Contract

Contractor L. E. Sturm has assured the mayor that the fill at the Lawson Run viaduct will be constructed in strict accordance with plans and specifications. Under his contract the brick paving only extends on the Gallia street end about 70 ft. and on the Eighth street end about 100 ft. and therefore does not extend on the high portion of the fill whatever.

## Attention Ben Hur

Owing to repairs to the Richardson building the class initiation of the Tribe of Ben Hur Friday evening at 7:30 will be held at the Jr. O. U. A. M. hall.

## Register At Apple Show

Among the Portsmouth people, who registered Wednesday at a booth conducted by the Irontonian of Ironton were: Miss Mary Allen, Harriet, John and Vesta Newman, Mrs. Carl Mills, Mrs. J. Edgar Burton, Mrs. George W. Martin, Miss Edna R. Boyer, Mr. and Mrs. Si Straus and Ben G. Harris.

**CARTER on the White Lead**

PURITY FIRST — The Painter's Paint

keg is a guarantee that you are getting the Utmost Value in Paint.

*Buy it of*
C. W. Abbott
J. F. Davis Drug Company
Hibbs Hardware Company
H. Rottinghaus Sommer Bros.

*"The White White Lead"*

**Pay Checks Coming.**

Local employees of the C. & O. railway will receive their pay checks next Tuesday.

**The Bully**

Black Gun Metal vamp, dark Gray Cloth top, button, full toe, low flat heel. One of the real ones fellows for three bones. Where can you duplicate it?

**BAKER**

845 Gallia, Boys' Shoes Too

The Sleepless Shoeman

BIDS FOR BALLOTS.

The Board of Deputy State Supervisors of Elections of Scioto County, Ohio, will meet at its office at 7:30 o'clock p. m., September 21, 1915, to receive bids for the printing, binding, numbering and perforating of twenty thousand ballots, more or less, continuing City, Township, Judicial and Board of Education Ballots for use at the ensuing election.

Each proposal, or bid, must be accompanied by a bond executed in due form by the bidder with at least two good and sufficient sureties satisfactory to the Board of Deputy State Supervisors in a sum double the amount of his bid, conditioned for a faithful performance, pursuant to such contract as may be awarded. The said board, however, reserving the right to reject any or all bids.

J. R. DISTEL,
Clerk of Board of Deputy State Supervisors of Elections.
adv. Sept. 15-31

NOTICE TO PRINTERS.

The Deputy State Supervisors of Elections of Scioto County, Ohio, will meet on Sept. 21, 1915, at 7:30 p. m., to receive bids for printed lists of electors for each precinct in the city of Portsmouth, Ohio, to-wit:

Three copies of lists of electors for each "precinct" printed on large card boards.

Fifty copies of lists of electors for each precinct and thirty copies of lists of electors of all precincts bound in pamphlet form. And said Deputy State Supervisors of Elections reserve the right to reject any or all bids.

(Signed) J. R. DISTEL,
Clerk of Deputy State Supervisors of Elections.
adv. Sept. 15-31

LYRIC To-Night "METRO FEATURE" ORRIN JOHNSON and OLIVE WYNDHAM in "FIGHTING BOB" A Splendid Romantic drama In Five Acts

# PLUMBERS' UNION STANDS PAT; HOPE FOR "HIGHER UP" ACTION

A thorough investigation of the events leading up to the revocation of the charter of Local 577, United Association of Plumbers and Steam Fitters, by the national organizer, William Lynn, Wednesday, will follow in the next few weeks, according to Harry Strong business agent of the Building Trades Council of this city.

Before leaving the city Wednesday Mr. Lynn is said to have informed the local plumbers that he would send union plumbers to this city to accept employment under the local Master. Plumbers, and that a new Local would be formed with them as members.

All union crafts in the city affiliated together in the Building Trades Council will thereupon refuse to work on any jobs on which these plumbers are employed, said Mr. Strong.

This will provoke a dispute among the unions themselves, he added, and result in the national officers sending a man here to investigate the trouble. Mr. Strong and the local plumbers feel confident that such an investigation will show that Mr. Lynn adopted a course that was inimical to the interests of the union plumbers.

No official action was taken regarding the matter by the Building Trades Council at its regular meeting Wednesday evening, according to Mr. Strong, but it was informally discussed among the delegates present.

Mr. Strong also stated that the plumbers would stand pat, and would depend on an investigation proving that they adopted the wiser course. They claim that the agreement referred to was accepted by Mr. Lynn against their wishes, and that they were not honor bound to live up to it.

Copy of the alleged agreement never reached the printer. It is reliably learned, however, that the main provisions of the agreement were that the journeymen plumbers should return to work at their old scale and withdraw their affiliation with the Building Trades Council.

One of the leading members of the Plumbers' Local claims that the whole trouble is caused mainly by the lack of plumbing work this season. He says that if there had been plenty of work to do the controversy would have been settled long ago. He said that the contracting plumbers have had but little work, and that the journeymen plumbers who have been doing work on their own hook this summer have fared but little better.

## HEAT CLOSES SCHOOLS

Owing to the excessive heat, which continues to hold on, students in the elementary grades of the public schools were dismissed for the day at the noon hour Thursday.

Four thousand students were affected by the order, Supt. Frank Appel being directed to take this action after the board of education had held a short meeting to take up the heat problem.

The order was just for the day, tomorrow's action to be governed by the weather conditions. The intense heat has caused a similar order to be issued in Cincinnati, Columbus, Dayton and many other cities.

Supt. Frank Appel stated today that High School students were not included in the order, but short periods would be held if the heat wave continues.

This is perhaps the first time that the public schools had to suspend because of extreme heat in the month of September.

## BEES MAKE HOME IN THE CROSS OF ST. MARY'S CHURCH

Leo Sommer, who, a few days ago, captured a swarm of hobo bees from a shade tree in front of St. Mary's church, is now thinking of going after another swarm that has infected the large cross on top of the church steeple. Leo believes there is at least a dozen pounds of honey inside the cross.

## WILL SHOW DERAILER

A demonstration of Newkirk's blue flag derailer will be shown by means of the moving pictures during the shows at the Exhibit theater Friday. This flag derailer is the invention of a Portsmouth man, W. P. Newkirk, local yardmaster of the B. & O. S.-W.

The moving pictures of the demonstration were taken in Portsmouth and no doubt will attract much attention. They show car repairers working under the protection of the Blue flag and the accident that often results, also showing Mr. Newkirk's patent blue flag applied to rail and the results from using safety devices.

## CLASS OF 108 AT HOLY REDEEMER

Father J. E. McGuirk, of the Holy Redeemer church, announced Thursday that one of the largest confirmation classes in the history of his church will be confirmed on September 28 by Rt. Rev. Bishop James J. Hartley. The class will contain 108 members, including adult converts.

## Garden Party For Fresh Air Camp

At a meeting of the committee in charge of raising funds for the Fresh Air Camp Wednesday afternoon, it was decided to serve supper at the garden party which is to be given under the auspices of the society at the beautiful lawn of the Herms home on the Chillicothe Pike, on the afternoon and evening of September 24. Supper will be served from 5 o'clock on, the following being the menu: Hot rolls, ham, jelly and pimento sandwiches, baked beans, potato salad, pickles, ice cream and cake and coffee.

A jitney line will be run to the Herms home and accommodations provided for all who wish to attend the party and supper. An earnest invitation is extended to the general public to patronize the garden party and the supper and a good time is assured to all. The proceeds of the affair will go to paying expenses of the Fresh Air camp which is being maintained here.

## A. P. Minshall A Director

Addison P. Minshall, of Chillicothe, who is well known in this city has been elected a director in the Ross County National bank to succeed the late Charles A. Sulzbacher.

**Wife Gets Estate**

The will of the late Charles A. Sulzbacher, of Chillicothe, which was filed Wednesday, left all of his property to his wife, Rachel Sulzbacher, during her lifetime. At her death the property is to be divided among their children equally.

For quality—The When. adv 1t

**After Squirrel**

Wilbur Frederick and Charles Seeley went to Haverhill Wednesday for a few days' squirrel hunt.

**IT RUINS HAIR TO WASH IT WITH SOAP**

Soap should be used very sparingly, if at all, if you want to keep your hair looking its best. Most soaps and prepared shampoos contain too much alkali. This dries the scalp, makes the hair brittle and ruins it.

The best thing for steady use is just ordinary mulsified cocoanut oil (which is pure and greaseless), is cheaper and better than soap for anything else you can use.

One or two teaspoonfuls will cleanse the hair and scalp thoroughly. Simply moisten the hair with water and rub it in. It makes an abundance of rich, creamy lather, which rinses out easily, removing every particle of dust, dirt, dandruff and excessive oil. The hair dries quickly and evenly, and it leaves the scalp soft, and the hair fine and silky, bright, lustrous, fluffy and easy to manage.

You can get mulsified cocoanut oil at any pharmacy, and a few ounces will supply every member of the family for months.

**DR. ALBERT F. SNELL**

of Snell's Private Sanitarium of Cincinnati, Ohio, will be in Portsmouth, O., at Manhattan Hotel on Saturday, September 18th, One Day Only

DR. SNELL

Treats chronic diseases of the Blood, Nerves, and Vital Organs, Skin, Bowel, Liver, Stomach, Heart and Lung Diseases, Rheumatism, Catarrh, Deafness, Epilepsy, Lumbago, Sciatica, St. Vitus Dance, Scrofula, Eczema, Sores, Ulcers, Goitre, Growths, Tumors, Deformities and all other Chronic Diseases of Men, Women and Children.

SPECIAL ATTENTION given to Chemical and Microscopical examination of Blood, Urine and Sputum and all patients suffering from Nervous and Mental complications.

Address all communications to

Dr. Albert F. Snell
1054 Wesley Avenue
Cincinnati, Ohio.

**STOMACH MISERY QUICKLY VANISHES**

Your money back if you want it is the way in which Wurster Bros., the popular druggists, are selling Mi-o-na, the great dyspepsia remedy.

This is an original plan, but Mi-o-na has so much merit and is so almost invariably successful in relieving all forms of indigestion that they can but little risk in selling under a guarantee of this kind.

Do not be miserable or make your friends miserable with your dyspepsia. Mi-o-na will help you. If it doesn't, tell Wurster Bros. that you want your money back and they will cheerfully refund it.

A change for the better will be seen from the first few doses of Mi-o-na and its continued use will soon start you on the road to perfect digestion and enjoyment of food.

Mi-o-na has been so uniformly successful that every box is sold under a positive guarantee to refund the money if it does not relieve. What fairer proposition could be made?

Wurster Bros. also offer their personal guarantee of money back if you want it" with every box of Mi-o-na that they sell. A guarantee like this speaks volumes for the merit of the remedy.

**You—Or No One Else**

cares to be bald. Yet that is what will happen if your hair does not stop falling out.

Rexall "93" Hair Tonic

in our opinion is the best hair tonic on the market. Sold only by us—50 cents.

Wurster Bros.

## BADGES ARE DELAYED

The Korn Karnival committee has been disappointed in the delivery of the official badges for the Karnival. They were to have been delivered several days ago, but a telegram was received Thursday from the company manufacturing them that shipment could not be made until early next week.

The committee had hoped to have the badges ready for sale for the Ironton specials this evening.

## Can't Find Witness

Jos. Jordan, a minor arrested on a drunkenness charge a few days ago, can not now be found, and the case of Saloonkeeper M. Bradshaw, for alleged selling to him has therefore been continued in police court until Friday morning.

Vote Ohio Dry Nov. 2.
C. M. Wyland, Sec'y S. C. Dry Fed. adv.

## Sent To Lancaster

Upon complaint of his father, Hobson Parker, 17 year old son of Henry Parker, of Jackson avenue, was arrested Thursday on a charge of incorrigibility. He was taken before Juvenile Judge Beatty, who sentenced him to the Boys' Industrial School at Lancaster. The elder Parker complained that his son remained out late at nights, refused to work, and used bad language about the house.

Do you want good clothing? The When Store, 616 Chillicothe. adv 16 1

## Mr. Brehmer Gets Contract

Edward Brehmer has been awarded the contract to do the painting and decorating in the new quarters of the Elks in the Play House building.

**Busy On Bridge.**

The Mount Vernon Bridge Company's forces are busy riveting the bottom of the floor of the new county bridge across the Scioto river.

The heavy timbers used on falsework, etc, are being loaded and shipped to Sciotoville for use on the new traction line bridge work across the Little Scioto river.

For quality—The When. adv 1t

**In Ironton.**

Gilbert Dudds, deputy county treasurer, spent Wednesday in Ironton, attending the Apple Show.

**New-Way Wonder for Corns, "Gets-It"**

The Big Surprise for Corn Owners. It's Sure, Simple, Safe, Quick.

Listen to the wee story of "Gets-It," the world's greatest corn remedy. It's a short story,—only about two feet.—"Mary had a little 'Gets-It,' and corns upon her toe; and every time she put on

Stop Misery and Embarrassment Like This With Simple, Easy "Gets-It."

'Gets-It,' the corn was sure to go." Mary like thousands of others, used to be a heroine, suffering martyrdom, using painful bandages, irritating salves, sticky tape, toe-harnesses, blood-bringing razors and scissors. She says now there's no sense in it. Use "Gets-It," applied in 2 seconds. Easy, simple, new way—painless common sense! Millions are using it. Never fails. You can wear snug fitting shoes now. You don't have to limp around any more, or walk on the side of your shoes to try to get away from your corns! You know for sure before you use "Gets-It" that the corn or callus is going away. For corns, calluses, warts and bunions.

"Gets-It" is sold by all druggists, 25c a bottle, or sent direct by E. Lawrence & Co., Chicago.

## CARPENTER ROBBED

A box of carpenter's tools belonging to Joe Joiner, and valued at $50, was stolen from one of Attorney Clint Searl's new houses on Gay stret near Tenth. When Mr. Joiner quit work Wednesday evening he placed the box inside of the house and nailed the rear door. This the sneak-thieves tore from its hangings. The police were notified as soon as the theft was discovered early Thursday morning.

**Temporary Job**

Ed Shields has taken a temporary position as bartender at Clarence Thornton's saloon while the latter is busy hunting squirrel.

This is the Stove Polish YOU Should Use

IT'S different from others because more care is taken in the making and the materials used are of higher grade.

Black Silk Stove Polish

Makes a brilliant, silky polish that does not rub off or dust off, and the shine lasts four times as long as ordinary stove polish. Used on sample stoves and sold by hardware and grocery dealers.

All we ask is a trial. Use it on your cook stove, your parlor stove or your gas range. If you don't find it the best stove polish you ever used, your dealer is authorized to refund your money. Insist on Black Silk Stove Polish. Made in liquid or paste—one quality.

Black Silk Stove Polish Works
Sterling, Illinois

Use Black Silk Air-Drying Iron Enamel on radiators, stoves, etc. Prevents rusting. Use Black Silk Metal Polish for silver, nickel or brass. It has no equal for automobiles.

It Shines in Every Drop

Ask Her

What She wants most as a gift. She will probably reply, "A Ring." And invariably She wants a gem-set ring. For they are so very popular.

We have them with pearls, rubies, sapphires, diamonds—all kinds of settings. And many designs. We recommend especially W-W-W rings because if their settings ever come out or are cracked—replacing is free. A W-W-W ring need never be discarded.

Before buying any ring, be sure to see these W-W-W rings. It means satisfaction.

Priced to fit every purse.

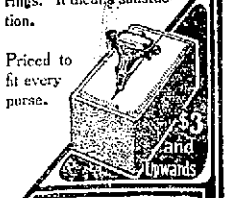

$3 and Upwards

W. L. Wilhelm
JEWELER
507 Chillicothe St.

**NOTICE!**

ON ACCOUNT OF HOLIDAY OUR STORE WILL BE CLOSED DURING THE DAY — SATURDAY.

OPEN AT 5:30 SATURDAY EVENING

LEHMAN'S

## DEAD MAN NOMIMATED FOR CLERK

Salisbury, Md., Sept. 16—For the first time, probably, in the history of the state, a dead man was nominated for office in Tuesday's Democratic primary. Ernest A. Toadvine, who died suddenly Monday, was returned as nominated over J. Clayton Kelly for clerk of the circuit court.

## TAPS SOUND FOR BUGLER

Paris, Sept. 16.—Announcement is made of the death of Bugler Rolland, sole survivor of those who took part in the battle of Sidi Brahim in 1845 in the French war of subjugation in Algeria. He was 95 years old and was decorated a few years ago with the medal of the Legion of Honor.

During the battle of Sidi Brahim, while wounded and a prisoner Bugler Rolland was ordered by Abd-el-Kader, the Arabian chief, to sound the retreat at a critical stage of the battle in order to deceive the French troops. Without an instant's hesitation he sounded the charge. In the clash which followed the French won the day.

## DITTY LOST BIG JOB

The ambition of George Ditty, of this city, to be chief examiner of steam engineers, under the state industrial commission, has been squelched. Wednesday the Industrial commission replaced the Democratic incumbent, Otto Elzemann, of Cincinnati, with J. C. Callery, of Hamilton, a Republican. The chief examiner gets $3,000 a year. Ditty gets $1,800 a year. He had counted his landing the big place as a lead pipe cinch and had told his friends here that he would be in the position this week. His lead pipe cinch seems to have met with an accident.

## Nothing New In Towpath Case

Nothing new developed Thursday in the towpath road matter, Judge A. Z. Blair stating that no further action would be taken if Contractor George W. White exercises a reasonable diligence in completing his contract.

**NOTICE**

I will not be responsible for any debts conducted by my wife, Edith Frowine.

FRANK C. FROWINE.
adv 15-2

**Goes To Rio Grande**

Luther Stone, who just returned from Storm Lake, Iowa, left Wednesday for Rio Grande to complete his studies for the ministry. He was accompanied to Rio Grande by Mrs. Stone.

**NOTICE**

Moved to 918 Gallia street, Banton Block, Stewart's Cut-Rate. adv 15-2

For quality—The When, adv 1t

**BEN HURS TAKE NOTICE**

On account of the condition of our hall the regular meeting of our Court will be held in the Jr. O. U. A. M. home, Fifth and Chillicothe, at 7:30 Friday night. A large class of candidates will be initiated and some important business to come before the Court.

CHAS. SPRATT, Chief.

THOS. McLAUGHLIN, Scribe.

## FRENCH STEAMER GOES ASHORE

Marseilles, France, Sept. 16.—The liner Euphrate, owned by the Messageries Maratimes has gone ashore on the island of Socotra. Passengers and crew have been taken off by passing steamers. It is feared the Euphrate will be a total loss.

The Euphrate is a steamer of 6,876 tons gross, 447 feet long, with a beam of 52 feet. She was last reported to have sailed from Saigon, French Cochin China, August 24, for Marseilles.

Socotra Island is in the Indian Ocean near the entrance to the Gulf of Aden.

## How Shall We Get Suffrage? Women Ask

San Francisco, Sept. 16.—The conflict that has been threatening since the opening of the Women Voters' Convention over the manner in which the women shall attempt to gain nation-wide suffrage, was expected to come to a head today with the report of the resolutions committee.

The Congressional Union delegates stand firmly for the Susan B. Anthony plan for securing equal suffrage by amendment of the Federal constitution. There is a strong faction in the convention, however, that advocates leaving the matter in the individual states.

## SAYS BRIDGE FLOOR IS O. K.

Some one has complained to The Times that the specifications for the new Scioto river bridge does not provide for holding securely the wooden blocks with which the floor is to be paved. He claims that in flood times or when the water gets over the floor of the bridge, the blocks are sure to be washed out.

When asked about it Thursday, A. T. B. Somerville, the engineer in charge, stated that the blocks will be set in a bed of concrete mortar, sufficient to hold them solid at all times. He added that there was no ground for concern about it.

## GREAT DEMAND FOR LABOR

Columbus, O., Sept. 16.—F. C. Croxton, superintendent of Ohio free employment agencies, says that there is greater demand for labor all over Ohio just now than ever before since he has been connected with the State Industrial commission. Numerous requests for common laborers are made and there is a large demand for skilled workers on war orders.

Mr. Croxton is well remembered here as the official who adjusted one of the last big shoe factory strikes.

**Save Your Teeth—Prevent Pyorrhea (*Riggs' Disease*)**

Parasites like this accompany Pyorrhea. Magnified 2000 times.

DON'T let this parasite enter your gums. Sozodont, famous dentifrice for 64 years, contains *Emetine*, that extract of the South American plant, now used in the scientific treatment of Pyorrhea.

The daily use of Sozodont will clean, whiten and polish the teeth, preserve the enamel, purify the breath, and *fight Pyorrhea*.

Paste, Powder or Liquid, 25c. Take home a tube or bottle *today*. You and your children should be using it now.

SOZODONT
Paste, Powder or Liquid
*Fights Pyorrhea*

For sale by Fisher & Streich, 6th and Chillicothe streets, opposite postoffice Portsmouth, Ohio.

# ENGLAND CONDEMNS U. S. GOODS

## Prize Court Gives Four Cargoes To Crown

London, Sept. 16---3:35 p. m.---The British prize court today condemned the greater part of the American products forming the cargoes of four steamships. The products of several steamers valued at several million dollars are declared forfeited to the crown.


# THE NOON EXTRA

EDITION OF The Portsmouth Daily Times

ELEVEN O'CLOCK (Associated Press Leased Wire) PORTSMOUTH, OHIO THURSDAY. SEPTEMBER 16, 1915 Established April 20, 1914. PRICE ONE CENT.


# TROOPS GATHER, BULGARIA DEMANDS REASON

## U. S. WARNS SUBJECTS TO LEAVE MEXICO

Washington, Sept. 16—The state department advices to Americans to leave danger zones in Mexico was being circulated today through the northern part of the republic and United States consuls were under instructions to quit their posts whenever conditions became threatening. The advance of Carranza troops into the Northern states making fighting imminent, and reports of lawlessness along the frontier were responsible for the precautionary measure.

The Villa agency in Washington forwarded to the state department a communication inquiring to the government's reasons for the step. It declared there had been no depredation in territory controlled by Villa in Northern Mexico and that Villa had provided ample forces to safeguard foreigners.

## FRENCH STEAMER GOES ASHORE

Marseilles, France, Sept. 16.—The liner Euphrate, owned by the Messageries Maratimes has gone ashore on the island of Socotra. Passengers and crew have been taken off by passing steamers. It is feared the Euphrate will be a total loss.

The Euphrate is a steamer of 6,876 tons gross, 447 feet long, with a beam of 52 feet. She was last reported to have sailed from Saigon, French Cochin China, August 24, for Marseilles.

Socotra Island is in the Indian Ocean near the entrance to the Gulf of Aden.

## Flood Conditions In West Unimproved

Kansas City, Mo., Sept. 16.—Flood conditions in southeastern Missouri, southeastern Kansas and points in northern Oklahoma, were little relieved today, although probably the heaviest monetary loss will be felt in the joplin mining district where operations are suspended.

Much suffering and damage to property has occurred at other points, especially at Iola and Fort Scott, Kansas. Each of these cities experienced a flood ten days ago and were barely readjusted to normal when residences were again flooded by small streams which yesterday became raging torrents from a seven and one-half inch rainfall. Citizen committees worked throughout the night covering the cities in boats seeking persons marooned by the swiftly rising waters. Public buildings and churches housed the flood stricken refugees.

## Permits Shipments Of Stored Liquors

Montgomery Ala., Sept. 16—The Alabama senate passed a house bill late yesterday permitting the shipment of quantities of stored liquors from the state. Prohibition recently became effective, and the measure was designed to relieve distillers who were unable to ship stocks or store for a period beyond the Federal license term.

## THE WEATHER

Ohio—Showers and thunderstorms this afternoon and tonight; Friday partly cloudy not much change in temperature.

## FREES ALL POLITICAL PRISONERS

Turin, Italy, Sept. 15 (via Paris, Sept. 16)—The Gazette del Popolo, says it has received a dispatch from Petrograd, stating that Emperor Nicholas has granted amnesty to all political prisoners. The number affected is said to be more than 100,000.

## SHOOTS SON FOR BURGLAR

Cleveland Sept. 16—Maxine Rice, 6, shot by her father by mistake for a burglar, will recover, doctors at a local hospital said today. The child was shot early this morning when Bly Rice, her father, was awakened by his mother and told burglars were in the house. Rice saw a form moving about a lower hall and shot. The bullet struck the child in the head.

## DEAD MAN NOMINATED FOR CLERK

Salisbury, Md., Sept. 16—For the first time, probably, in the history of the state, a dead man was nominated for office in Tuesday's Democratic primary. Ernest A. Toadvine, who died suddenly Monday, was returned as nominated over J. Clayton Kelly for clerk of the circuit court.

**Pay Checks Coming.**

Local employees of the C. & O. railway will receive their pay checks next Tuesday.

## PLAN NATIONAL MEDICAL DAY

New York, Sept. 16—Plans for a national medical examination day, a children's health crusade and a tuberculosis Sunday to be held during tuberculosis week, December 6 to 12 were announced today by the National Association for the study and prevention of tuberculosis.

The society will seek to have every one sick or well, visit a physician on examination day, December 8. Stores, factories and offices will be asked to have employees examined. Two days later school children all over the country will be instructed in healthful living.


**Good for next season's silk or mohair suits, formerly up to $20, now $7.50. Palm beach suits now $4.95, at Haas'.**


## How Shall We Get Suffrage? Women Ask

San Francisco, Sept. 16.—The conflict that has been threatening since the opening of the Women Voters' Convention over the manner in which the women shall attempt to gain nation-wide suffrage, was expected to come to a head today with the report of the resolutions committee.

The Congressional Union delegates stand firmly for the Susan B. Anthony plan for securing equal suffrage by amendment of the Federal constitution. There is a strong faction in the convention, however, that advocates leaving the matter in the individual states.

## Russian Duma Is Postponed 2 Months

London, Sept. 16—Reuter's telegraph Petrograd correspondent telegraphs that the Russian Duma will be prorogued today until the middle of November.

An Imperial decree to this effect has been issued, the correspondent says, and was communicated last night by Premier Coremykin to the cabinet and to Michael Rodzianko, president of the Duma. The premier also conferred with the military and civil authorities of Petrograd and Moscow with regard to forestalling popular demonstrations.

Differences of opinion between the cabinet and the Duma have been clearly defined since the formating early this morning of a majority in the Duma of liberal and progressive elements.

The new majority put forward a program of important reforms, and it was reported that the cabinet might resign. Premier Goremykin went to the field headquarters of Emperor Nicholas to discuss the situation and on his return to Petrograd it was said the government regarded the program of the Liberals as mutinely.

## Lake Boat Sunk To Prevent Shipment?

Cleveland, Sept. 16—The crew of the steamer Onoko which sank in Lake Superior Tuesday, will be examined here today to learn whether there is any ground for the suspicion the Onoko was sent to the bottom to prevent delivery of wheat for shipment to the allies.

George M. Steinbrenner, manager of the steamer, will conduct the investigation, and if evidence warrants will ask the Federal authorities to act. Steinbrenner received word from Captain W. R. Dunn that there were indications that the Onoko's plates had been loosened.

## Bumper Crop Of Cereals Disclosed

Washington, Sept. 16.—Material gains in the prospects for bumper cereal crops are disclosed in the Department of Agriculture's monthly crop estimates published today. The department says:

"General crop prospects on September 1 in the United States were favorable, as being somewhat above average. The corn crop improved slightly during August.

"The forecast of total production, 2,985,000,000 bushels is 67,000,000 more than the forecast a month ago and 312,000,000 bushels more than the final estimate of last year.

"The spring wheat prospects improved materially during August, the forecast of September 1 being 322,000,000 bushels which is 15,000,000 more than the August forecast and 116,000,000 bushels more than the final estimate of last year.

"The oats forecast September 1, 408,000,000 was slightly higher than the August forecast and is close to the record of 1,418,000,000 bushels estimated in 1912."

**PLEAD NOT GUILTY**

New Orleans, Sept. 16—Albert LeMore and E. E. Carriere, in federal court yesterday, pleaded not guilty to indictments charging use of the mails to defraud. They will be tried later. LeMore and Carriere were the head of A. LeMore & Company, stave exporters, that failed in February, 1914, with losses to banks and firms in America and Europe estimated at about $5,000,000.

## AMERICAN STEAMER DETAINED

London, Sept. 15.—(Delayed by censor)—The American tank steamer Muskogee from New Orleans for Gothenburg and the Danish steamer Polarstjernen from Baltimore for Gothenburg have been detained by the British authorities.—The Swedish steamer Sir Ernest Cassel has been released.

## TAPS SOUND FOR BUGLER

Paris, Sept. 16.—Announcement is made of the death of Bugler Rolland, sole survivor of those who took part in the battle of Sidi Brahim in 1845 in the French war of subjugation in Algeria. He was 95 years old and was decorated a few years ago with the medal of the Legion of Honor.

During the battle of Sidi Brahim, while wounded and a prisoner Bugler Rolland was ordered by Abd-el-Kader, the Arabian chief, to sound the retreat at a critical stage of the battle in order to deceive the French troops. Without an instant's hesitation he sounded the charge. In the clash which followed the French won the day.

**EDUCATION COMPULSORY.**

Montgomery, Ala., Sept. 16—Governor Henderson yesterday signed the new Alabama compulsory education bill requiring every child between the ages of 8 and 15 years to attend school eighty days or more each year.

## OTTOMAN BANK TO MOVE TO INTERIOR

London, Sept. 16—Advises from Constantinople, according to the Athens correspondent of the Exchange Telegraph Company, are to the effect that all government financial institutions, such as the Ottoman Bank, are making preparations to move to the interior of Asia minor. It has been learned from the same sources that because of the fear of an insurrection in the Turkish army, all Turkish artillery soon will be placed in charge of Germans.

As long ago as March 3rd diplomats in London received telegrams stating that the Ottoman Bank and the German Bank at Constantinople had been transferred to Konich Asia Minor, and that the archives of the Turkish government had been removed to that city. These steps were supposed to have been taken because of the attack upon the Dardanelles and the fear that a passage of the straits might soon be forced.

New York, Sept. 16—Ernest Chauvet, editor of a newspaper of Port au Prince, Haiti, who says he was sent here unofficially by the Haitien government, announced today that he has addressed a letter to President Wilson declaring that the proposed convention between the United States and Haiti for the control of Haitien finances is "far in the extreme." Mr. Chauvet said also that he had sent a circular letter to the same effect to members of congress.

## GREEK AND RUMANIAN FORCES ON BORDER

Rome, Sept. 15, (Via Paris, Sept. 16)—Because of the concentration of Greek and Rumanian troops on the Bulgarian frontier, the Bulgarian foreign minister has instructed the representatives of that country at Athens and Bucharets to request an immediate and definite explanation, according to a Sofia dispatch to the Giornale D'Italia.

Press dispatches from Bucharest state that the Turks already have begun to carry out the provisions of the Turco-Bulgarian agreement. They have abandoned the barricades at Karaghatch and destroyed the forts on the right bank of the Maritza river taking the guns and barbed wire to the Gallipoli peninsula.

The Bulgarian commander at Stara Segora has gone to Adrianople to arrange to take formal possession of the ceded territory in the presence of his Turkish and Bulgarian ministers on September 18.

The Turkish Vali of Adrianople has gone to Constantinople to obtain instructions from the Porte on the same subject.

## RUMANIA IS THOUGHT READY FOR BATTLE

London, Sept. 16.—A Copenhagen dispatch to the Exchange Telegraph company says German newspapers were permitted yesterday to publish sensational telegrams that Rumania's participation in the war may be expected at any minute.

The massing of German and Austrian troops on the Rumanian frontier has resulted in the Balkan nation making preparations for eventualties. A large part of her army already has been mobilized and reservists in other countries have been ordered home.

A steadfast refusal of Rumania to permit the transportation through her territory by Germany of military supplies for Turkey is supposed to have aroused the animosity of the central empires.

Recent advices from Rome were to the effect that negotiations were under way for the formation of a new Balkan league to be composed of Rumania, Serbia and Greece. Bulgaria, it was said, was not included in the negotiations, because of her agreement with Turkey by which she will obtain possession of territory along the Dedeaghatch railway. Montenegro probably would act in accord with the other powers as she is arrayed on the side of the allies in the war.

## 2,571,750 RUSSIANS ARE TAKEN PRISONERS

Geneva, Switzerland, Sept. 16 (via Paris)—The number of Russians taken prisoner since May 1 by the Austrians and Germans is reckoned by La Suisse at 2,571,750. It is stated that 6,000 guns and 4,000 machine guns have been captured. The newspaper states that these figures have been compiled off official bulletins at Berlin and Vienna. It adds:

"The official Austrian and German figures given out prior to May 1 showed a total of 1,395,000 Russian prisoners, not including civilians or the dead and wounded.

"General Polivanoff, the Russian minister of war informed the Duma that the total of officers and men at the front since the beginning of the war was 5,060,000. Consequently the present total of Russian forces is 1,093,250.


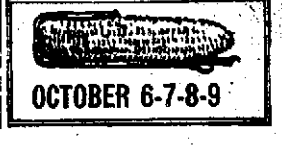

OCTOBER 6-7-8-9

# THE LATEST IN SPORTDOM

## Fist Fight Staged At Chicago Game

Chicago, Sept. 16.—A fist fight between Umpire Byron and "Red" Smith, third baseman of the Braves, marked the final game of the year between Chicago and Boston Wednesday. Chicago won the contest 1 to 0. At the conclusion of the game Smith rushed up to Umpire Byron and the arbiter walked to meet him. They exchanged words and Byron made a lunge at Smith. He was rushing his man when Big Bill James, the Boston pitcher put his arms about the umpire and lifted him to one side. Smith came back with his arms swinging wildly and Umpire Orth attempted to stop him. Smith was infuriated and seemed about to hit Orth when his teammates stepped into the fray and escorted Smith to the club house. The umpire than walked to the dressing room. Several hundred fans who witnessed the clash cheered Byron.

## Made Two Homers

Billy Southworth surely got a fine start with the Portland team in the Pacific Coast League. He made seven hits in the first four games and two of them were home runs and two doubles. He is the lead off man of his club.

## BRANCH RICKEY LIKES PARKS

Branch Rickey is so well pleased with the work of Pitcher Parks that he is going to try to buy several more Ohio State league pitchers it is reported. Well, we know where there are two good ones. We won't say who they are, but their names are Larry Jacobus and Hubert Tesh.

## Great Home Club

Portsmouth certainly had a great home team this year, winning 35 games and losing 20 in Millbrook park. The team was shut out but twice on its own ash heap and the locals blanked five visiting clubs.

Portsmouth scored 100 more runs at home than their opponents, making 290 runs to the visiting club's 190.

## WILL PLAY ON SUNDAY

A team of All Professionals will be organized to play several Sunday games at Millbrook park during the balance of the season. These star players will be found in the team's line up: Fred Hunter, Irish Conwell, Billy Doherty, Hubert Test, Earl Smith, Chuck McDaniels, Ches Spencer, Thimmes and several others.

## *Chips From Kentucky*

(Maysville Bulletin)

Dillhoefer was the only Cobbler who failed to get a hit yesterday. What's the matter, Winnie; how did you happen to overlook Dilly in passing 'em around?

Dills and Sharman starred with the stick Tuesday, the former drawing four out of six, including a triple; and Sharman poled three out of four, with a homer and a double among the collection.

Sharman, the Cub's middle-gardener is certainly the class of the league. "Billy" is a keen judge of fly balls, fast on his feet and a hard hitter, and above all a clever fellow. His work in the series made quite an impression here.

MANAGER ROBINSON SAYS HIS CHARGES WILL CARRY OFF NATIONAL LEAGUE FLAG

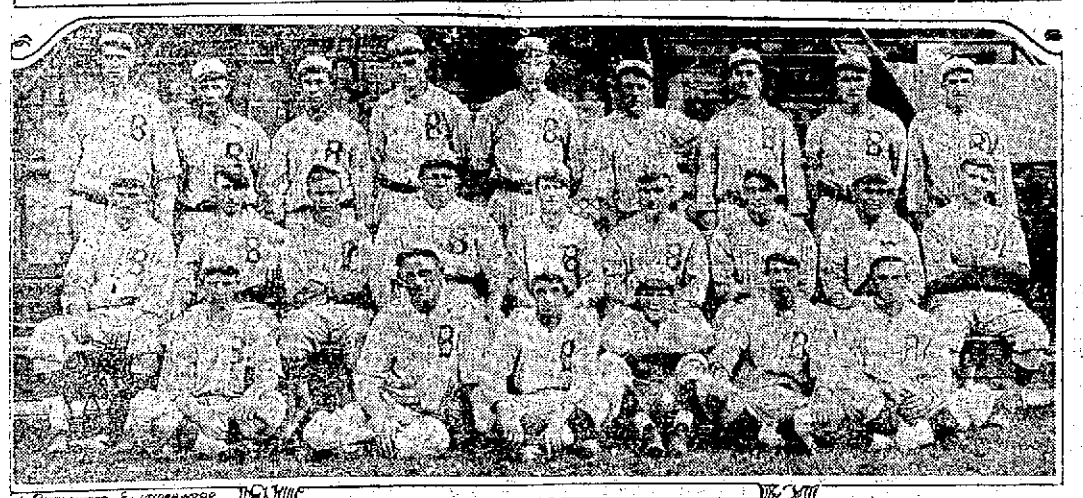

Brooklyn team. Left to right, back row: Dell, Mac Wheat, Hummel, Marquard, Pfeffer, Rucker, McCarthy, Miller, Getz; center: Olson, Smyth, O'Mara, Manager Robinson, Daubert, Meyers, Zach Wheat, Nixon, Stengle; front: Cutshaw, Cheney, Appleton (mascot), Coombs, Smith.

Manager Robinson of the Brooklyn Robins is confident that his team is due to win the National league pennant this year. Anyway, the Robins are going to give the Phillies a great race. This picture of the twenty-three wide-awake youngsters who are making baseball history for Brooklyn was taken last week.

## Betting On Phillies

Over east the fans insist that it is all over but the shouting and that the Phillies will cop the rag in the National league. The more rabid fans are betting 5 to 3 that the Phils will beat out any team that any fan will pick. If Boston wins the pennant the Phils will have to experience an awful slump as the Moran men have acquired a good lead.

## HAS THROWN CRUTCHES AWAY

Scout Billy Doyle is in receipt of a letter from Catcher Le Moyne Mills, whose home is in Sebring, O. He says his broken leg has knitted completely, and he has tossed his crutches away. Mills sends his regards to all local fans. He expects to don a River City uniform next season.

## *Players Get The Old Kale*

Before taking their departure for home members of the local team were paid off and everybody went away happy and singing the praises of the River City.

**Gets Reo**

Henry Stubler delivered a new Reo touring car to Fred Raynor, of South Webster, Wednesday.

## *Qualifying Round Is On*

The qualifying round for the Directors' cup of the September tournament is being played at the Portsmouth Golf grounds this week. The time limit expires Saturday.

**Must Work Out Fines**

Bill Patterson and Harry Kountz were ordered brought into police custody again Wednesday to work out unpaid fines.

## LARRY TO COLLECT $58

When Larry Jacobus reaches his home in Cincinnati Friday about the first thing he will do will be to collect $58 from "dad". He made 58 hits this season and his father promised him a dollar for every bingle he garnered, and now Larry proposes to collect.

## SHARMAN HAS JOB

Ralph Sharman is going to play the balance of the season with the United States Printing team of Cincinnati. Last year he was the hitting sensation of this club. Larry Jacobus may flip a few games for this team just to keep his soup bone "fed" up.

**Wants Damages**

Jesse Williams, a boy of No. 1035 Fifteenth street, appealed to the mayor Wednesday to help him collect damages off of Charles Schneider, of Wheelersburg, for running over him with an automobile Monday. The boy says he was seriously hurt.

## *To Present Pennants*

Four large felt pennants to be presented to the winning clubs in the Boy Scout League, Peerless League, Buckeye League and Junior League, composed of Boy Scout, are on display at the Henry Bolk sporting goods store.

## *To Winter In Piqua*

Pitcher Ray Hancock left Wednesday afternoon for his home in Piqua, where he expects to spend the winter with his family. "Handy" expects to pitch several games for the crack Piqua team this fall.

First quality work at reasonable prices, Brehmer, the Painter. 1tf

# How Boy Scouts Hit The Old Pill

Here are the final batting averages of the players in the Boy Scout League:

| Player-Team | AB | H | Pct. |
|---|---|---|---|
| L. Yaple, Athletics | 31 | 15 | .483 |
| Fortner, Tigers | 44 | 17 | .386 |
| Torgess, Athletics | 57 | 22 | .385 |
| Monk, Athletics | 60 | 23 | .383 |
| Newman, East End | 47 | 18 | .382 |
| Moon, East End | 40 | 15 | .375 |
| A. Yaple, Athletics | 59 | 22 | .372 |
| Jones, East End | 35 | 13 | .371 |
| Brady, Kendall Ave | 56 | 20 | .357 |
| I. Hudson, Tigers | 50 | 17 | .340 |
| Wilson, Athletics | 58 | 19 | .327 |
| Graf, East End | 61 | 20 | .327 |
| Russell, Tigers | 22 | 7 | .318 |
| Donnelly, Kendall Ave. | 19 | 6 | .315 |
| Gehres, Athletics | 51 | 15 | .294 |
| Hamilton, East End | 41 | 12 | .292 |
| N. Bertram, Ken. Ave. | 24 | 7 | .291 |
| Blake, Athletics | 48 | 14 | .291 |
| Grimes, Athletics | 31 | 9 | .290 |
| W. Hopkins, Tigers | 43 | 12 | .279 |
| Paxson, Kendall Ave | 59 | 16 | .271 |
| Lewis, Kendall Ave | 34 | 9 | .263 |
| F. Bertram, Kendall Ave | 50 | 13 | .260 |
| Devoss, East End | 50 | 13 | .260 |
| Haislet, Kendall Ave | 63 | 16 | .253 |
| Fugitt, East End | 60 | 15 | .250 |
| Scott, Kendall Ave | 58 | 14 | .241 |
| Selby, Tigers | 46 | 11 | .239 |
| Edwards, Tigers | 44 | 10 | .227 |
| Baggs, Athletics | 36 | 8 | .222 |
| Parker, Kendall Ave | 27 | 6 | .222 |
| H. Hudson, Tigers | 55 | 12 | .218 |
| Higley, Kendall Ave | 14 | 3 | .215 |
| R. Hopkins, Tigers | 38 | 8 | .210 |
| Worthington, Kendall | 62 | 12 | .209 |
| Cook, Kendall Ave | 48 | 10 | .208 |
| Eisenaugle, East End | 47 | 8 | .170 |
| Gims, Tigers | 49 | 8 | .163 |
| Davis, East End | 13 | 2 | .152 |
| Bellamy, Athletics | 28 | 4 | .142 |
| Dever, Athletics | 35 | 5 | .142 |
| Williams, Tigers | 46 | 5 | .108 |
| Chapman, Athletics | 11 | 1 | .090 |
| Moore, East End | 19 | 1 | .052 |
| Weeks, East End | 8 | 0 | .000 |
| Jeffords, Tigers | 6 | 0 | .000 |
| Irvin, East End | 11 | 0 | .000 |
| Buckley, Kendall Ave | 6 | 0 | .000 |

**TEAM HITTING**

| | AB | R | H | SB | Pct. |
|---|---|---|---|---|---|
| Athletics | 496 | 114 | 164 | 53 | .310 |
| East End | 466 | 88 | 134 | 43 | .285 |
| Kendall Ave | 537 | 115 | 136 | 55 | .253 |
| Tigers | 456 | 74 | 110 | 35 | .234 |

**PITCHERS' RECORDS**

| Player | Team | W | L | SO | BB | Pct. |
|---|---|---|---|---|---|---|
| Bertram | Kendall Ave | 3 | 1 | 43 | 10 | .750 |
| Lewis | Kendall Ave. | 5 | 2 | 58 | 30 | .714 |
| Monk | Athletics | 5 | 2 | 56 | 24 | .714 |
| Moore | East End | 2 | 1 | 39 | 9 | .667 |
| Bellamy | Athletics | 5 | 3 | 66 | 32 | .633 |
| Donnelly | Kendall | 2 | 2 | 32 | 26 | .500 |
| Devoss | East End | 1 | 1 | 11 | 10 | .500 |
| Hudson | Tigers | 3 | 5 | 49 | 40 | .375 |
| Gims | Tigers | 2 | 4 | 46 | 15 | .333 |
| Moon | East End | 2 | 5 | 60 | 10 | .285 |
| Dowdy | East End | 0 | 1 | 13 | 2 | .000 |
| Graf | East End | 0 | 1 | 7 | 7 | .000 |
| Selby | Tigers | 0 | 1 | 4 | 2 | .000 |
| Dever | Athletics | 0 | 1 | 2 | 2 | .000 |

**TEN LEADING RUN GETTERS**

| Player-Team | G | R | Pct. |
|---|---|---|---|
| F. Bertram, Kendall | 13 | 17 | 1.30 |
| Cook, Kendall Ave | 13 | 15 | 1.15 |
| Wilson, Athletics | 15 | 17 | 1.13 |
| Monk, Athletics | 15 | 17 | 1.13 |
| Devoss, East End | 13 | 14 | 1.07 |
| Eisenaugle, East End | 15 | 16 | 1.06 |
| A. Yaple, Athletics | 15 | 16 | 1.06 |
| Brady, Kendall Ave | 13 | 13 | 1.00 |
| Jones, East End | 9 | 9 | 1.00 |
| Moon, East End | 12 | 14 | .91 |

## *12 Should Go Higher*

Scout Billy Doyle says there are 12 players in the Ohio State league who should be drafted. Doyle is firmly convinced that McIlvery, Test, Sharman, Caton and Jacobus are ready to go higher.

# BASEBALL

**STANDING OF CLUBS**

**National League**

| | Won | Lost | Pct. |
|---|---|---|---|
| Philadelphia | 76 | 57 | .571 |
| Boston | 72 | 63 | .533 |
| Brooklyn | 73 | 63 | .536 |
| St. Louis | 66 | 69 | .487 |
| Cincinnati | 65 | 69 | .483 |
| Chicago | 64 | 69 | .481 |
| Pittsburgh | 65 | 73 | .471 |
| New York | 60 | 73 | .452 |

**Federal League**

| | Won | Lost | Pct. |
|---|---|---|---|
| Pittsburgh | 74 | 60 | .552 |
| Chicago | 74 | 62 | .541 |
| St. Louis | 73 | 63 | .536 |
| Newark | 70 | 62 | .530 |
| Kansas City | 69 | 64 | .519 |
| Buffalo | 69 | 69 | .500 |
| Brooklyn | 67 | 71 | .485 |
| Baltimore | 44 | 89 | .330 |

**American League**

| | Won | Lost | Pct. |
|---|---|---|---|
| Boston | 95 | 44 | .672 |
| Detroit | 90 | 48 | .652 |
| Chicago | 80 | 57 | .561 |
| Washington | 74 | 60 | .552 |
| New York | 59 | 73 | .447 |
| St. Louis | 57 | 78 | .422 |
| Cleveland | 52 | 85 | .380 |
| Philadelphia | 38 | 95 | .259 |

**YESTERDAY'S RESULTS**

**National League**

Pittsburgh 1, Philadelphia 0.
Chicago 1, Boston 0.

**Federal League**

Pittsburgh 0, Baltimore 8.
St. Louis 3, Brooklyn 2.

**American League**

New York 2, Detroit 4.
Washington 0, Cleveland 5.
Boston 1, Chicago 3.

Don't let another sun set with your WANT untold. Use the TIMES which reaches over 9,000 homes every day.

**Leaves For Columbus**

Lodwick Edwards, one of the pioneer residents of the city, left Tuesday for Columbus after spending a month here with his son, City Treasurer Dave Edwards.

For Manly Men

We have purposely made up a tobacco to appeal to the strong, vigorous man who wants *full flavor* and *fragrance* combined with natural *sweetness* in his smoke or chew. This tobacco is FIVE BROTHERS. It is designed *especially* to satisfy the tobacco-*hungry* man. It fills the bill.

Firemen, Policemen, out-of-doors men, two-fisted men in general, all say FIVE BROTHERS *satisfies*. Once they start using FIVE BROTHERS they cannot get the same satisfaction out of any other brands.

FIVE BROTHERS

Pipe Smoking Tobacco

has character to it. That's why it appeals to and pleases these men of strong character.

FIVE BROTHERS is made from pure Southern Kentucky leaf aged for three to five years, so as to bring out slowly and naturally all the juicy *mellowness* and *richness* of the tobacco. That's why its quality never varies—and that's why hurried-up, hashed-up tobaccos can't compare with FIVE BROTHERS.

In the strenuous hours of work or in the pleasant hours of relaxation, be sure to have some of this wonderful tobacco with you.

FIVE BROTHERS is sold everywhere—get a package today.

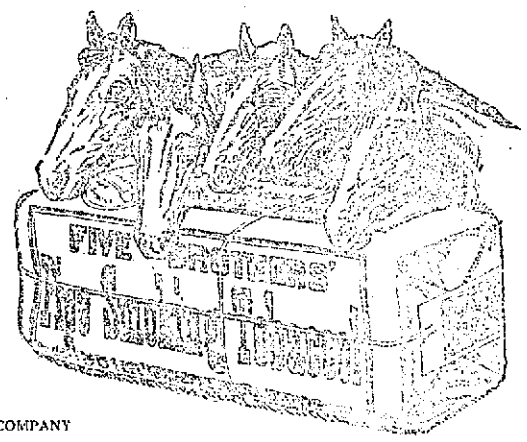


THE AMERICAN TOBACCO COMPANY


## Announce Program For The Emancipation Celebration

All arrangements have been completed for the annual celebration of Emancipation Day, with an outing at Millbrook park, Wednesday September 22nd.

The speakers for the occasion will be Mayor Adam Frick, Rev. Addison Haley and T. G. Nutter, a prominent colored attorney of Charleston, W. Va. The Lewis brass band will give a concert during the afternoon and there will be dancing in the evening, with the Gusto Trio furnishing the music. Ball games will also be a feature of the day's pleasures.

The committee in charge of the affair is composed of the following well-known colored citizens: Lawrence Johnson, president of the Emancipation Day Celebration Association; chairmen, Richard Ferguson, Oscar Williams, Troy Jamison, Paul Melvin and Reese Hudson.

For the first time in years no public mass meetings have been held in advance of the big colored holiday, and there is said to be a total absence of factional strife. The colored Knights of Pythias had charge of last year's celebration.

## *Executive Session*

Members of the Board of Trade were in executive session for over an hour Wednesday afternoon, in response to a call from the president, W. B. Anderson. At the close of the meeting it was announced that there was nothing to be given out for publication, the board deeming it advisable to say nothing about the matter under discussion.

The latter part of the session, however, was devoted to a discussion of the roads in this city that are now being improved.

**New Home About Ready**

The Misses Louise and Philomena Yost expect to move into their beautiful new home on Bond street in a few days, as it is receiving its finishing touches from Contractor Isaac Mead.

## Officers Chosen By High School Classes

The Senior and Junior classes of the Portsmouth High School have held meetings and elected officers. The result of the Senior election is as follows: President, Vancil Alexander; vice-president, William Trone; secretary, Harry Wagner; treasurer, John Higgins; sergeant-at-arms, Louis Alderman; faculty member, Prof. Clark Fullerton.

Junior class officers: President, Will Anderson; vice-president, David Jones; secretary, Selma Lindemayer; treasurer, Cecil Tidd; sergeant-at-arms, Orville McCall; faculty member, Prof. Trout.

The Senior class members held a meeting after school Wednesday and named the following committe to select a class pin: Helen Schoettle, Elizabeth Huddleson, William Trone, William Quinn and Vancil Alexander.

## WAS FOUND AT HOME OF SISTER

Mrs. Margaret Tillitt, of No. 2028 Gallia street, reported to the police that her father, W. H. Harrison, 73, disappeared Wednesday morning after going to a grocery. Late Wednesday she learned he was at the home of her sister, Mrs. Julia Mitchell, of Carey's Run. It was the first time he ventured out since July, having been laid up at her home with blood poisoning.

## WILL ISSUE CHURCH PAPER

The official board of the First Christian church agreed at their last meeting to issue a weekly church paper, with Rev. Charles R. Oakley, pastor, as editor in chief. The official staff of the paper will be selected at a meeting to be held at the parsonage tonight. A name for the publication will also be decided upon at tonight's meeting.

The paper will be a four page affair, and will be printed on Saturdays, ready for distribution on that day. All the news pertaining to the various services of both church and Bible school will be printed, together with items directly affecting the members. It will be quite a pretentious publication and the subscription price will be fixed at 50 cents per year. It will be issued by one of the local job printing offices and the first publication will appear about October 9.

## NO MURDER IN THIS CITY

The police officials are in receipt of an inquiry from Mr. and Mrs. Fred Dress of Newport, Ky., asking for details of the supposed murder of Miss Bessie Cunningham, whom the writer heard was shot and killed in a wine room in Portsmouth September 7th. They would also like to learn the whereabouts of her friends, Misses Josephine Warner and Esther Morgan. Capt. Cooper, in reply, has informed the inquirers that no such murder occurred here and that Portsmouth has no wine rooms.

**Goes to Infirmary**

George Fletcher, 55, helplessly sick and destitute at No. 16 Union street, was committed to the county infirmary Wednesday.

**LEGAL NOTICE—BOND SALE**

Sealed proposals will be received at the office of the Auditor of the City of Portsmouth, State of Ohio, until 12:00 o'clock, noon,

TUESDAY OCTOBER 5TH, 1915,

for the purchase of Seventy Thousand ($70,000.00) "Levee and Embankment Bonds" dated September 1st, 1915 and maturing as follows:

25 bonds $14,000.00 September 1, 1930
25 bonds 14,000.00 September 1, 1931
25 bonds 14,000.00 September 1, 1932
25 bonds 14,000.00 September 1, 1933
25 bonds 14,000.00 September 1, 1934

Said bonds are coupon bonds 100 in number, and numbered consecutively from 1 to 250, both inclusive of the denomination of $500.00 each, bearing interest at the rate of 4 1-2 per cent. per annum, payable semi-annually on the first day of March and September in each year at the office of the Treasurer of the City of Portsmouth, State of Ohio, and are issued under the authority of Ordinance Number 4475, passed by the Council of said City on July 21st, 1915.

Each bid must be accompanied by a certified check on some solvent bank, payable to the order of George L. Gableman, City Auditor, in an amount equal to 2 per cent of the par value of the bonds bid for. All bids must be unconditional, and no bid in an amount less than par value of the bonds bid for and accrued interest to date of delivery will be considered.

Proposals shall be sealed and endorsed "Bid for the City of Portsmouth Bonds," and addressed to the City Auditor, Portsmouth, Ohio.

The right is reserved by the City to reject any and all bids.

By order of Council.

GEORGE L. GABLEMAN,
City Auditor.
24 Thurs.

If you have a room which is not occupied you should be using TIMES WANT ADS.


Apple Show Excursion

IRONTON, OHIO.

SPECIAL TRAIN VIA N&W

THURSDAY, SEPT. 16TH

Leave Portsmouth 6:00 P. M.

Returning train leaves Ironton 11:00 P. M.

Eighty Cents

ROUND TRIP.

R. E. SCOTT,
Passenger Agent
Sixth Street, opposite post office

G. A. R. ENCAMPMENT

WASHINGTON, D. C.
SEPT. 27 TO OCT. 2

$18.90

—VIA—

C&O

Tickets on sale Sept 25, 26 and 27th, with final return limit Oct. 15th.

A great conference on National Defense will also be held in Washington, October 4th to 7th.

Two daily fast trains to Washington via the most scenic line. Shortest time and no changes.

Summer Tourist tickets to New York and Boston on sale until Sept. 30th, permitting stop-overs at Washington. Further information C. & O. office Turley Bldg.

D. A. GRIMES, Agent

The Portsmouth Daily Times
SUBSCRIPTION $5.00 PER YEAR

The Times Publishing Co.
CHILLICOTHE AND FRONT STREETS

WALLACE HAROLD AND HARRY E. TAYLOR, Editors.
GEORGE M. TAYLOR, Managing Editor.

## MAY GET ACTION.

The unusual activity manifested by Contractor George White and his bondsmen upon receipt of intelligence that Judge A. Z. Blair was going to take a hand in the matter of the delay in completing the tow path work, shows what can be accomplished in such matters when an attorney gets after it in earnest. It is rather interesting to note too that the first move of the contractor was, as Judge Blair stated, to call upon him with an attorney, and seek to sidetrack him by employing him to represent said contractor in any litigation that might ensue.

It is also interesting to note that Judge Blair's investigations do not bear out the assertion of Prosecuting Attorney Micklethwait that White has the right to take all the time he desires to finish the tow path and that the only recourse the county has is to wait until he gets done and then sue for damages. If Judge Blair is correct in his allegations then Mr. Micklethwait owes it to the public, whom he is paid for serving to make further inquiry into the facts about White's time limit and to act promptly and vigorously. The Prosecuting Attorney is there to protect the tax payers. It ought not to be necessary for private citizens to be compelled to take the initiative in such matters.

## PRISONER'S RELIEF WORK.

A man walked into our office Wednesday afternoon and introduced himself as Earl E. Dudding, of Huntington, W. Va. He said that he would like to have five minutes of our valuable time and as we always do when anybody approaches us with the suggestion of anything valuable, we smiled our very best and cheerfully said that he could have ten minutes if he wanted it. We rather froze up however when Mr. Dudding began by saying that he was at the head of a relief society, and nervously began to finger at the noon mail. Then something the man said attracted our attention and we listened attentively to a remarkable story, and a story that did not close with an appeal for funds.

This man Dudding is doing a great work. He has organized and is managing a society known as the "Prisoner's Relief Society." It's object is to assist the families of convicts while the convict is paying the penalty for his misdeeds. At the same time the society keeps in close touch with the prisoner and keeps him informed as to what it is doing for his loved ones. When he is released the man naturally feels gratitude and thereby the society has a hold on him. It then proceeds to assist him in getting located and in getting a job, lending him every assistance in an effort to live a better life. Arrangements have been made with many employers of labor by which a card from the society is recognized and the bearer is given work when vacancies are open. The society has been at work for some years in West Virginia and has done splendid work there. It is extending its activities and is meeting with substantial recognition in various states.

"We do not exalt the criminal. We do not seek to make him out a hero and we do not deal in maudlin sentiment", said Mr. Dudding. "We recognize that the man has done wrong, but we contend that when he has finished his prison term he has paid his debt to society and that he is entitled to a chance to live a clean life without having the prison stigma thrown at him at every turn to drive him back into a career of crime."

Mr. Dudding then quietly gave a little of his own history. He was a traveling man, earning $5,000 a year. He was worth about $10,000 and had a family, a daughter in college, a daughter in high school and a son in the grammar grades. In a quarrel with a relative, which ended in a fight, he was attacked and shot the relative. For this he was sent to the Moundsville penitentiary for five years. When he came out he got a position as traveling salesman again, but he could not do any good. His prison life was thrown up to him, old customers refused to do business with him, new ones shied off when they heard he was an ex-convict. In despair he was about to commit a desperate crime, but he finally overcame temptation and set about rebuilding his life along new lines. Out of this came the organization of the Prisoners' Relief Society, and the beginning of work among the prisoners at Moundsville. Conditions at that prison were elevated and West Virginia, at first skeptical, finally readily recognized the benefit of the work inaugurated by Mr. Dudding.

The work is supported by philanthropists. It needs the moral support of good people everywhere, the support of people who believe in practical efforts to uplift humanity.

We hope that some time Mr. Dudding may come to Portsmouth and tell his story to a Portsmouth audience. We are sure that it will cause a kindlier feeling to the down and outer.

---

Maybe George White knew what he was talking about when he said to have boasted that he wanted to finish his contracts under the new board of commissioners. The inference is not very complimentary to the new board however. We shall see what we shall see.

---

The automobile is helping the blacksmith trade rather than killing it off by supplanting the horse. At a convention of the craft it was stated that the hard roads that came in the wake of the automobile had caused shoes to wear out two or three times as fast and with fewer horses blacksmiths were busier than ever.

## A TRUE AMERICAN.

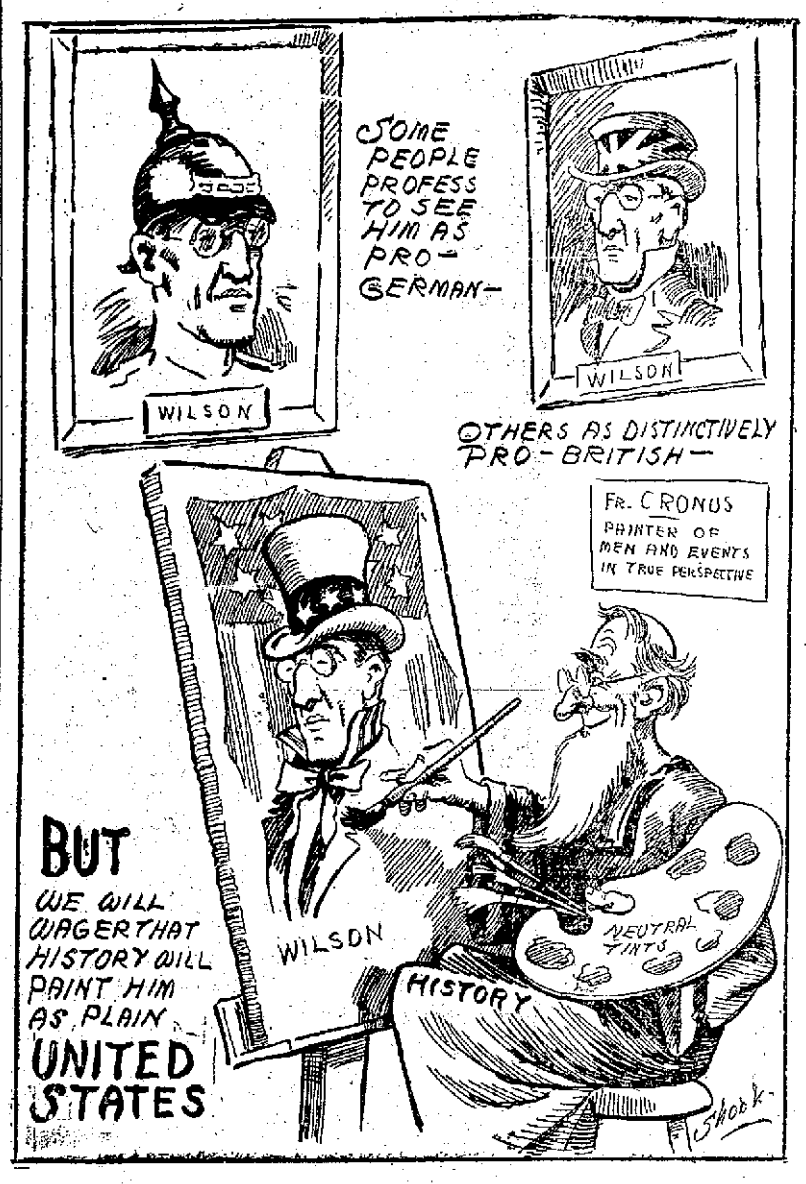


## MUZZLING THE EVANGELIST.

(Cincinnati Enquirer.)

Itinerant evangelism, like other professional propagandas, is nearing its nadir. People have become a-weary of the tawdry trappings of the Gospel tent, profanely termed. The timid have taken heart and are beginning to protest. Within a few days Dr. J. C. Arbuckle, one of the superintendents of the Ohio Methodist Conference, raised his voice against these pulpit gypsies, who "go about setting up tents and berating the pastors of the church." His appeal to 100 colleagues of the cassock was well received. The learned Dr. Aked, who has taught the Gospel in two countries, has told the most famous of these tabernacle trumpeters that he knows not the God he so vulgarly preaches. If comment may be made upon Dr. Arbuckle's seasonable action, the mild criticism might be offered that the clergy remained silent while these verbal contortionists abused the laity. Surely the flock has its rights as well as the shepherds thereof. Still, the delayed activity carries with it forgiveness if it will but be sustained until religion's fair fields are cleared of these acrobats and rope-dancers.

## AN AWAKENING.

We had a reformation down to Pobick on the Crick.
We thought at first our town was most superior to Old Nick.
We had shunned the various follies, not to mention real crimes,
Till suddenly we kind o' felt we was behind the times.
We read about the ways a man would go from place to place
And, for a modest fee, rebuke a city face to face,
And talk about its vices in a loud an' boisterous way,
Arousin' all the neighbors by his eloquent display.

We hoped that he'd improve our moral status, more or less,
An' brought him on to lecture on our general worthlessness.
He called us awful sinners an' abused us right an' left;
His style was most excitin', though it wasn't very deft.
He said our checker players was a lot of gamblin' folks,
An' roasted them that wasted precious moments tellin' jokes.
He said he'd wake us up. We must admit he done the trick,
'Cause we're feeling real sporty down to Pobick on the Crick.

—Washington Star.

---

Some others of our eminent attorneys seem to think that there are loopholes in the law by which our prosecuting attorney can do something besides waiting until a contractor takes his own sweet time in finishing a job and then suing his bondsmen after the damage has been done.

---

Gallipolis is going to get a rubber tire factory. The board of trade furnished the buildings and an outside company is doing the rest. By the way, we ought to be adding to our own list of industries one of these days.

---

The Gallipolis Tribune says that Portsmouth may have her Korn Karnival and Ironton her Apple Show, but anyway Gallipolis is the best town on earth in which to get married. Pretty good place for babies too, isn't it Colonel?

**Bids Are Wanted**

Architects Devoss and Donaldson will receive bids from local contractors up to October 9 for a new fire-proof school building that is to be built at South Point, Lawrence county.

**Complain of Boys**

The police have been asked to break up the practice of boys congregating at Eighth street and Campbell avenue and annoying passers-by.

**There Is No Question**
but that indigestion and the distressed feeling which always goes with it can be promptly relieved by taking a
**Rexall Dyspepsia Tablet**
before and after each meal. 25c a box.
Wurster Bros.

If you were to sit down calmly and thoughtfully for a few moments and try to think up a suitable person for the position of chief of police, provided you had the appointing power, we imagine you would find it a pretty tough job. Oh well, what's the use worrying about it these hot days. We're paying the mayor to take such trouble off our hands.

---

We said the other day that when we wanted anything abusive said we would say it ourselves. We rise to amend. If we think we cannot do the subject justice we will call in an enraged preacher to help us do the cussin'.

---

As we understand it, the local Republican executive committee was unusually liberal in its endorsement of the Hon. Roy McElhaney. It booted him away from his ambition to be a member of the liquor license board and whooped it up for him for any state office that he could get. Which was very kind and considerate.

---

Collier's, which does not like President Wilson at all, says that more than anything else, his calm and steady and patriotic actions have kept this country from becoming involved in the European war. And this fact is recognized and approved by every real American citizen.

## Sketches of Little Old New York by O. McIntyre

New York, Sept. 16.—Paul Hervey Fox has been investigating the groaning boards of Gotham in his political way. After all the real New Yorkers may be found in the basement table de hotes. Into those small square rooms, crowded with small low tables the buzz of diners can be heard every evening. A demure white or black cat usually strolls through the aisles of eaters.

The French waiters—who by some curious circumstance speak English with an Italian accent—first bring you a bottle of thin red wine which was only recently filled from the hogshead in the kitchen. A pale sardine parading as an appetizer comes next and then some soup of suspicious parentage, a fragment of lobster, a salad with a drumstick and always the trade mark of Bohemia always—spaghetti!

The demi-tasse and cheese are followed by an apple. It is in these places that the Bohemians talk of Art, Culture and Religion and the young bucks of the town boast of their amours. All the diners are respectable, and each happy in the delusion that his neighbors are rather devilish.

---

The busy Board of Health in New York—always full of the cayenne—and pulling some new stunt—has now set itself to the heroic task of examining the 90,000 handlers of food in the city's 4,500 hotels and restaurants.

They are hunting for the elusive typhoid and tuberculosis germ as well as those who are supposed to incite other communicable diseases. At the present rate of 250 examinations a day this hygienic census will take the best part of a year.

And by the time all the waiters, cooks and dish washers have been examined and duly certified there may occur the question of similar health tests for other employees. And there may be a rare chance that the hotel and cafe men may represent that if their employees are to be certified their patrons also should be.

---

With two cents saved from their chewing gum fund and a box of soda crackers as their capital, Gertrude Casey, 15 years old, and Addie McLeod of the same age, next door neighbors in Newport, R. I., arrived here the other day on a Fall River line boat to start theatrical careers on Broadway.

The two little potential stars sauntered down the gang plank with all the aplomb of experienced actresses. When Addie and Gertrude failed to be invited to take parts in recent amateur theatricals in their town—they said the summer people there were rather "uppish"—they decided to come to New York and go on the stage.

At the pier they were met by two men not theatrical managers. They were Central Office men who had received word from the girls' parents to hold them until they could be sent for.

---

Jack Hines, who has deserted literature for the stage, is becoming unneutral. The other afternoon he walked into a theatre—on a free ticket too—took one of those cramped chairs, squirmed around awhile and came out into the open air again to stretch.

Passing a group of lobby loafers, he remarked: "Well, boys, I am certainly in favor of freedom of the knees."

---

Bert L. Taylor in the Globe sounds a note of fear. He says: "We view with alarm the 'gigantic eugenic enterprise' which is monkeying with the so-called human race. If the enterprise should succeed the race would be spoiled. It isn't any too interesting as it stands."

---

Grace George is to manage a theatre of her own in Gotham this year.

## DOC KOKO'S COLUMN

**We've Met Her in Portsmouth**

As Edgar A. Guest pictures her in the Detroit "Free Press":

He said, "The day is rather
warm",
She giggled;
He thought perhaps it meant a
storm,
She giggled;
Looked round and said, "Well, I
declare,
He took the proffered easy chair,
That is your mother's picture
there!"
She giggled.

Her Pa and Ma went out to walk,
She giggled;
"Now", thought the man, "perhaps she'll talk,"
She giggled.
"Why", he remarked, "how well
you look,
Your eyes are clear as any
brook!"
She thumbed the cover of a book,
And giggled.

He then grew bold and took her
hand,
She giggled;
Said something none could understand
And giggled,
He talked of art and books and
shows,
She powdered now and then her
nose,
Arranged her frills and furbelows,
And giggled.

At ten o'clock he rose to go,
She giggled;
Said: "I've enjoyed my visit so,"
She giggled;
And as on him she closed the door,
She looked a moment at the floor,
Heaved just a sigh, and then once
more
She giggled,

**On Installments**

"Is this piano yours?"
"Oh, about an octave of it."—Boston Transcript.

**While at the Apple Show**

If you're feeling kind o' blue—
eat an apple!
It will cheer you through and
through—eat an apple!
It will put your stomach right,
Soothe your liver overnight.
Operation? Calm your fright—
eat an apple!

**Good Board**

New Comer—Can you tell me, please, where I can find good board in this town?

One-Time City Dweller—Only in the lumber yard, I fear.

**Bet She's An Old Hen**

Mrs. Charlotte Smith, speaking in Boston, recently, demanded that a law be passed compelling every business man to provide a wire cage for his young lady stenographer. She must think that every stenographer is a bird.—Columbus Dispatch.

**Still On Earth**

The sick man had just come out of a long delirium.

"Where am I?" he said, feebly, as he felt the loving hands making him comfortable. "Where am I?" In heaven?"

"No dear," cooed his devoted wife. "I am still with you."—Kansas City Journal.

O! You Old Straw Hat!
Run! Run, as fast as you can;
Sept. 15 has rang the bell—
Here comes the Jack Frost
man.

**Gongs, Too**

The girls who are wearing wrist watches on their ankles should be equipped with alarm gongs to give warning when they want to see what time it is.—Cleveland Leader.

**Ironton Had Better Wake Up**

The next time a Portsmouth young lady comes to Ironton with Tango hose on we hope she will wear skirts long enough to cover the tops of them. We don't blame her much for the display as there was some class to them, but you know it shocks the old ladies and deacons.—Ironton News.

**Sure To Do That**

And yet the woman who wears furs in hot weather would probably become indignant if a man questioned her ability to vote intelligently.—Rochester Democrat and Chronicle.

**Tell Us All About It, Eddie**

"How about Bibbons Bend, Eddie?"—Lane, W. Va., Recorder.

**What For?**

"Pop, what kind of crops can they plant in the sea water?"

"No crops, you foolish child."

"Then why are vessels always plowing the ocean?"—Exchange.

**Why Not Try The Same Remedy Here?**

Uncle Sam has found an effective way to stop auto speeding in Yellowstone Park. When a car arrives at any point ahead of the schedule which is laid down there is a fine of 50 cents for each of the first five minutes and $1 for each of the next twenty minutes. If the driver is ahead of schedule more than twenty-five minutes he is escorted by a cavalryman out of the park. Under these conditions, speeding in that place is like snakes in Ireland—there ain't none.—Philadelphia Ledger.

**JOSEPH WALTERS**
Shop and Residence, 1632 6th St.
Dealer in
TIN, IRON and SLATE ROOFING
Home Phone A 512
Agent for 20th Century Warm Air Furnaces

**Notice!**
For good electric work, gas and electric fixtures and electric supplies call
CARROLL ELECTRIC CO.
1014 Gallia or Phone 1676 Y

**DARKEN GRAY HAIR, LOOK YOUNG, PRETTY**

**Grandma's recipe of Sage Tea and Sulphur darkens so naturally that nobody can tell.**

Almost everyone knows that Sage Tea and Sulphur, properly compounded, brings back the natural color and lustre to the hair when faded, streaked or gray; also ends dandruff, itching scalp and stops falling hair. Years ago the only way to get this mixture was to make it at home, which is musty and troublesome. Nowadays, by asking at any drug store for "Wyeth's Sage and Sulphur Compound," you will get a large bottle of this famous old recipe for about 50 cents.

Don't stay gray! Try it! No one can possibly tell that you darkened your hair, as it does it so naturally and evenly. You dampen a sponge or soft brush with it and draw this through your hair, taking one small strand at a time; by morning the gray hair disappears, and after another application or two, your hair becomes beautifully dark, thick and glossy.

**NOSE CLOGGED FROM A COLD OR CATARRH**

Apply Cream in Nostrils To Open Up Air Passages.

Ah! What relief! Your clogged nostrils open right up, the air passages of your head are clear and you can breathe freely. No more hawking, snuffling, mucous discharge, headache, dryness—no struggling for breath at night, your cold or catarrh is gone.

Don't stay stuffed up! Get a small bottle of Ely's Cream Balm from your druggist now. Apply a little of this fragrant, antiseptic cream in your nostrils, let it penetrate through every air passage of the head; soothe and heal the swollen, inflamed mucous membrane, giving you instant relief. Ely's Cream Balm is just what every cold and catarrh sufferer has been seeking. It's just splendid.

## POLLY AND HER PALS

SHE EVEN HAS AUNT MAGGIE WINGING.

# BETTER HOUSING PUT OFF; PLAN MORE FIRE PROTECTION

## Busy Session Held By City Council

City council Wednesday night declined to assume the initiative in framing and enacting a building code towards improving housing conditions for the poor, as petitioned for by the Anti-Tuberculosis Society, taking the stand that it was up to that organization or others having such matters in hand to prepare and submit such legislation and council might then approve and pass it.

Pleas on the part of Safety Director Linck for money needed to purchase additional equipment and to make needed repairs to the engine houses paved the way for actively beginning the proposed motorizing of the city fire department. Council thought it just as difficult to provide a small bond issue as a large one and while spending money on the department towards its upkeep concluded to proceed immediately with the motorizing of at least one of the companies.

**Housing Petition Is Discussed**

The petition of the Anti-Tuberculosis Society asking for a building code was upon Mr. Moeller's motion first referred to the police and fire committee. Judge Osborn at once protested. He was opposed to the motion he said and also to petitions coming into council in such form. He said he was sorry he had neglected to bring with him an editorial that he clipped out of the Times a few nights ago which in effect declared that one prosecution was worth a thousand pleas and he fully agreed with it. He believed that housing conditions were a matter for the state fire marshal's department the state and city boards of health. He agreed that they should be remedied but by those whose duty it is to look after such matters and for them to come before council with something tangible and not glittering generalities. He said council had not the data, was not conversant with conditions and its committee or the body as a whole should not be burdened with something that would require much time and labor in order to acquire proper knowledge of conditions when others have already acquired such knowledge and whose duty it is to offer such legislation as in their judgment should be enacted by council. Mr. Moeller held a moment's whispered consultation with Mr. Gulker and then hastily withdrew his motion. Mr. Wilson's motion to receive and file the petition carried.

**Fire Loss Here Is Startling**

Chairman Wilson, of the fire committee, said that during the recent disappointing Firemen's convention that he learned at one of the sessions something that had startled him, namely that the property loss in Portsmouth was $5 per capita which he said is $1.10 higher than the next highest town in the state. He had since been trying to devise some remedy for reducing this. He had secured a copy of an ordinance passed by the city council of Cincinnati providing for regular inspection of buildings and giving the fire chief great authority in such matters, placing him on an equal footing with the state fire marshals. He thought if Portsmouth passed a similar ordinance it would have a tendency to eliminate the many fire traps scattered over the city, for while Fire Chief W. A. McOnat was very active in making inspection of buildings and eliminating dangers there were many persons who questioned his authority. Mr. Wilson said the city might not want to go to the expense of having a building inspector but that it would mean a saving several times in excess of his salary. He suggested that such an office could be created and placed in the hands of the fire chief. He himself favored such an arrangement.

**Relies On Better Water Pressure**

President Cook agreed with Mr. Wilson but thought that Portsmouth's department could be relied upon to do better work from now on because of better water pressure, something which had hampered it in the past.

Mayor Frick said that Chief McOnat had been meeting with but little opposition in waging his inspection of buildings but said that the unexpected trouble state fire marshals encountered in enzing the Neill property on Market street had somewhat handicapped the campaign. He said it was a well recognized fact that a city ordinance can not be passed and enforced in conflict with a state law. Judge Osborn thought the long since enacted ordinance giving the fire chiefs police powers covered the whole situation.

Chairman Wilson said he was opposed to buying any more horses for the fire department and as it costs as much to get a little bond issue through as a large one he favored taking up the proposition of motorizing at least one of the fire engine companies.

**Will Prepare For Motorization**

The matter of providing means for enabling Director Linck to carry on needed repairs at engine houses, to purchase additional hose, etc., and the question of motorizing were referred to his committee and to have legislation ready at the next meeting. Mr. Linck felt he needed about $1400 in repairing the badly leaking roof of the Hilltop house, repairing the tower, repapering and repairing generally all three houses. He also needed 1,000 to 1500 feet of fire hose, he said, but could manage to get along with 500 feet if necessary. President Cook gave warning that council could not afford to let its property go neglected. Mr. Linck said he and his men had made some minor repairs but that his funds were limited.

Resolutions were passed authorizing Director Linck to dispose of personal property in his care, such as old automobile casings, copper, brass, scrap iron and the horse "Jim" of company No. 3. Judging from an inquiry he made he will also make an effort to sell the old historic steamer Eagle, the sale of which was authorized long ago.

**Petitions Referred**

Petitions referred to the street committee for estimates were the following:

Sanitary sewer in alley, between Eleventh and Twelfth street and Waller east to Union; combination storm and sanitary sewer in alley west of Baird avenue from Seventeenth street north; sanitary sewer extension on north side of Walnut east from Plum to Chestnut street; a petition of property owners on Gallia street near the Garfield school asking that the school walk be kept within the proper line was referred to the solicitor and service department. A petition of Armstrong Place property owners asking that the street be improved its entire length with brick paving and a sewer was referred to the street committee and solicitor. Clerk Gableman reported that the resolutions to proceed with the paving had been passed and all property owners served.

**Appointment Is Confirmed**

Council approved and confirmed the mayor's appointment of Rev. J. Wirt Dunning as a trustee of the library board to succeed Mr. George O. Newman and the clerk was directed to write a letter to Mr. Newman expressing council's appreciation of his long and faithful service. Auditor Gableman's monthly financial statement showed a net balance in the city treasury August 31 of $119,455.24 with orders outstanding amounting to $400.36.

An estimate of $870.30 for the proposed Franklin storm sewer north of Seventeenth street between Baird and Franklin avenues and which is to provide service to 46 properties was referred to the solicitor for legislation. The sewer is to be used also for sanitary purposes after the completion of the proposed Lawson Run trunk sewer.

**Wants Water Main Circuit**

Service Director Gergens called attention to the need of completing a water main line circuit about the city.

Mr. Gergens said that when a 12-inch main was cut off at the Lawson Run viaduct job a few days ago it shut off the supply of a goodly portion of the city and reduced the pressure 30 to 40 pounds, creating a dangerous situation in the event of a big fire. He said Former City Engineer J. I. Hudson had always advocated connecting the Robinson avenue 12-inch main at Eleventh and Chillicothe streets with the 12-inch main that ends at Fourth and Jefferson streets and this would form a complete circuit and in case of breaks in one part of the city the water supply would feed around through the other, the south 12-inch main line from the viadual down, connecting with a 10-inch main on Front street. Mr. Gergens said no money was available for the purpose at present but that he had 700 feet of 12-inch mains on hands that could be used. Referred to light and water committee.

## TRIAL OF "TEXAS" IS ON AT CATLETTSBURG

The trial of Abraham Smith, alias "Texas," the negro captured by Capt. Grant Cooper here, following a running pistol duel he had with Officer Callahan Smith, began at Catlettsburg, Ky., Thursday morning. He is charged with the murder of Joe C. Gibson, a C. & O. engineer.

Arrangements for the trial are told of by the Ashland Independent as follows:

"This was decided this afternoon after a conference between "Texas" and Attorney Harry Price, one of the two attorneys named by Judge Halbert to defend him. E. Poe Harris was the other attorney named by the Judge. Mr. Harris was not in the court room at the time "Texas" was arraigned.

"Texas" was taken before Judge Halbert shortly after one o'clock. The prisoner was hand-cuffed to Jailer DeBord, also accompanied by Sheriff Geoger and Deputy Sheriff Gallihcr, and Police Officers Lambert and Farrow. The prisoner was very nervous and answered the questions of the court in a low voice.

"Judge Halbert asked the prisoner if he had a lawyer to defend him, and he replied that he had not. He also said he had no means of paying an attorney. Judge Halbert appointed E. P. Harris and Harry F. Price to defend the prisoner. After this he was taken into the consultation room, where Attorney Price consulted with him for some time in regard to the case. Previous to this, Judge Halbert asked "Texas" if he wanted his case disposed of at this term of court and his answer was that he did, but that he wanted the other men implicated in the case to be tried also.

"To Mr. Price "Texas" claimed that "Blue Steel" fired the shot which killed Mr. Gibson. He also claimed that Wm. Bailey, one of the negroes now in jail, was one of the crowd which held up Mr. Gibson and Fireman Griffith."

Capt. Grant Cooper and Officer Callahan Smith are in Catlettsburg to appear against "Texas" Smith as witnesses.

It is believed here that the two Portsmouth officers stand a good chance of sharing in rewards that have been offered. The Masons are said to have offered $100 for the capture of "Texas," but he was already in captivity when the offer was made and it is not know whether it will be allowed. The C. & O. is also said to have offered rewards for the capture of the fugitives of the murder crowd, and might also allow something for the capture of "Texas" Smith.

Are you going to Ironton? If so get one of Hays' Palm Beach suits now $4.95. 16-1t

**Back At Work**

William Brangle of the Davis Drug company who two weeks ago sprained his ankle in his left leg has recovered sufficiently again take the road for his firm.

## BAND WILL GO

Members of the River City band will be on the first train that leaves for Ironton tonight at 6 o'clock. As many Elks as possible are also requested to be on this train. Train No. 2 will leave at 6:15 p. m. On account of the trains leaving so early many of the retail stores in the city will let their clerks off a little earlier than usual tonight.

## AUTO TAKES FIRE

The big touring car owned by Sam Rothchild, of Ashland, and driven by his son "Bud" was badly damaged when it caught fire last night on the Ashland grade. Mr. Rothchild and a party of friends were going to Ironton to attend the Apple Show when the machine caught fire.

Vote against Issue

## BRIDGE OPEN

The temporary bridge across the Scioto river was opened on schedule time Wednesday evening at 6 o'clock, and as the word had been heralded far and wide, there was soon a steady procession of buggies, wagons, automobiles and all kinds of vehicles.

The ban placed on stone and other heavy wagons was raised early Thursday morning and the structure is now open to use for all purposes, an examination showing it to be in splendid shape. It took Henry Ruel just three days and a half to restore the bridge, which is the seventh he has built at the Point since the 1913 flood.

Mr. Ruel's forces began work Thursday constructing a new and substantial tram-way for the Breece Manufacturing Company, leading from its plant to the river. It is hoped to complete the work within ten days.

## Capt. Wilson Killed

Gallipolis, O., Sept. 16—Captain Robert R. Wilson, 32, Government engineer and superintendent at Ohio River Dam No. 14, under construction, was instantly killed when a heavy steel crane struck him, breaking his neck. Wilson's home was at Bridgeport, Conn.

## G. A. R. Day At Ironton A Success

G. A. R. Day observed at Ironton Wednesday in conjunction with the Apple Show was a genuine success, it being estimated that there were more gallant heroes of the war of the sixties in that city than at any other time in Ironton's history. The day was featured by an address by Governor Frank B. Willis, who received a great reception and an auto parade in which the "boys in blue" were the guests of honor. The day closed with a camp-fire meeting at the First M. E. church last night.

Among the Portsmouth soldiers who attended the reunion were Capt. Cread Milstead, Company Fifth, W. Va.; John P. Levi, Company F, O. V. I.; W. B. Tomlinson, Second Ohio, L. A.; Charles W. Bryant, Company G, W. V.; J. J. Davidson, Company A, 173 O. V. I.; F. M. White, Company D, First O. H. A.; Jacob Pollard, Company D, 60 O. V. I.; J. M. McJunkin, Company C, 91 O. V. I.; Capt. A. J. Finney, Company H, O. V. S.; R. H. Hackworth, Company K, 27 O. V. I.; W. H. Moore, Company C, 53 O. V. I.; A. H. Barnet, Company F, 27 O. V. I.; C. H. Walden, Company H, 39 O. V. I.; R. J. Warnock, Company G, Second Kentucky; Samuel Thatcher, Company C, 70 O. V. I.; Abraham Rogers, Company F, 39 O. V. I.; Geo. Brandau, Company F, 27 O. V. I.; Jacob Shela, Company B, 56 O. V. I.; Lewis Leslie, Company F, First Ohio H. A.; W. H. Williams, Company A, 39 O. V. I.

Col. Robert J. Walker of Ironton, and who is well known here, was grand marshal of the day and as usual acquitted himself with great credit.

## Will Fill Contract

Contractor L. E. Sturm has assured the mayor that the fill at the Lawson Run viaduct will be constructed in strict accordance with plans and specifications. Under his contract the brick paving only extends on the Gallia street end about 70 ft. and on the Eighth street end about 100 ft. and therefore does not extend on the high portion of the fill whatever.

## Attention Ben Hur

Owing to repairs to the Richardson building the class initiation of the Tribe of Ben Hur Friday evening at 7:30 will be held at the Jr. O. U. A. M. hall.

## THIEVES RAID GROCERY, CARPENTER IS ROBBED

Montgomery & Lockard's grocery and meat market at No. 2118 Gallia street was entered some time Wednesday night but nothing of much consequence was stolen.

The burglars contented themselves with feasting on good things to eat and took away a quantity of canned goods. They found the cash drawer empty. Entrance was gained to the place by forcing the lock of a rear door. Police are investigating.

A box of carpenter's tools belonging to Joe Joiner, and valued at $50, was stolen from one of Attorney Clint Searl's new houses on Gay street near Tenth. When Mr. Joiner quit work Wednesday evening he placed the box inside of the house and nailed the rear door. This the sneak-thieves tore from its hangings. The police were notified as soon as the theft was discovered early Thursday morning.

Any man's suit or pair of pants, formerly up to $20, now $7.50 at Haas. 16-1t.

## A $500 Reward

Here is a good chance to earn a $500 reward. Read this from Thursday's Ironton Irontonian:

"Will be paid by the Moose Lodge for any person who will make the "quackless Moose duck" quack, in the Fraternal Parade, Thursday night. It is a live duck and will be on display in the parade. The duck was raised by W. D. Kelley and is the only "Moose Duck" in the world."

## Will Take Old Job

Lawrence Patterson, who recently left with his parents for Miami, Florida, will return to Maxwell, New Mexico, the first of the year and take his old job back with the Maxwell Irrigating company. "Pat" will be assistant manager of this firm's extensive operations in the vicinity of Maxwell.

## Officer Moore Took Spill

Police Officer Roy Moore, who is learning to ride a motorcycle, met with an accident while spinning out Chillicothe pike Wednesday afternoon. His machine went over the curb at the end of the paved part of the pike. He suffered an unceremonious spill and received a cut over the eye. The machine was not damaged and he rode back to the city without further incident.

**C. O. of F. Meeting**

The Catholic Order of Foresters will hold a special meeting Friday night when one candidate will be initiated.

## Eagles Meet Tonight

At the regular session of River City Aerie, Fraternal Order of Eagles, this evening, the matter of the lodge's activities during the Korn Karnival will be definitely determined. A committee has already been appointed to take charge of the Eagles' section of the Fraternal Parade, which is assurance that the Aerie will march in the parade in a body.

Open house for the visiting brothers will also be held during Karnival week, if the sentiment of the members favors it.

## SAYS KISSES WERE STALE

A complaint from William Cooper that some candy kisses that he purchased for his little daughter at an uptown confectionery were found to be worm eaten has been referred by the mayor to Dr. W. W. Smith, city health officer, for investigation.

Vote against Issue

## Elevator Installed

Work has been completed installing a new electric elevator in the Steinkamp store on Second street. The elevator is electrically run and is so arranged as to be capable of carrying passengers and freight. It is a product of the Brighton Elevator company of Cincinnati and is one of the latest products offered on the elevator market. Manager W. H. Spring is more than pleased with the improvement, which materially increases the efficiency of handling the firm's steadily increasing business.

## HATCHET HOPS OFF AND WOUNDS MAN

Frank Hamming, who is employed on the Play House building, which is being remodeled for the Elks suffered a painful accident in a singular manner Wednesday afternoon.

A hatchet, which was resting on a board was bounced off it when a board from the second story struck one end of it and when the hatchet came down its blade struck the back of Hamming's left hand. A gash almost two inches long was inflicted and Dr. Harry Schirrmann had to take several stitches to close it.

Vote against Issue

## Sudden Death Due To Natural Causes

A post-mortem examination of the body of Charles Balfe, the man who dropped dead at Sciotoville Wednesday morning, disclosed an abnormal condition of both the heart and liver. No indications of poisoning or foul play were evident, and further investigation of the causes contributing to his death is unnecessary, according to Coroner Dachler.

The post-mortem examination was conducted at the Hacquard undertaking establishment at Sciotoville by Dr. A. L. Test, of this city, who was delegated by Coroner Dachler.

Undertaker Hacquard and the county authorities are trying hard to get into communication with the dead man's relatives. John Simonton, the N. & W. engineer at Sciotoville, could throw but little light on Balfe's family connections. He said he had always understood that Balfe had a brother who was superintendent of a railroad on the Atlantic Coast, and that his mother lived in Indiana. Simonton knew Balfe some sixteen years ago, but knew nothing of his relatives. The body will be held a few days awaiting word from relatives.

Balfe had some money coming to him in wages from the Hunt-Forbes Company, which will be used to help defray the funeral expenses. Collection of the money will be handled through the probate court.

**Mr. Behr Resigns**

Wm. Behr, clerk of the Distel Furniture company, has resigned his position with the company, to go into effect Saturday night. He has several other offers under consideration.

Every day that the TIMES is published, builders list their bargains on TIMES WANT AD page.

PILOTS OF SHIP OF STATE AT BALL GAME

President Wilson and Secretary Lansing at American League park, Washington.

President Wilson and Secretary Lansing attended a baseball game at the American league park in Washington a few days ago and were snapped by the ubiquitous newspaper photographer. The game was played between two Washington teams for the benefit of the G. A. R. encampment fund.

GERMAN SHELLS BURSTING OVER FRENCH POSITION IN ARGONNE

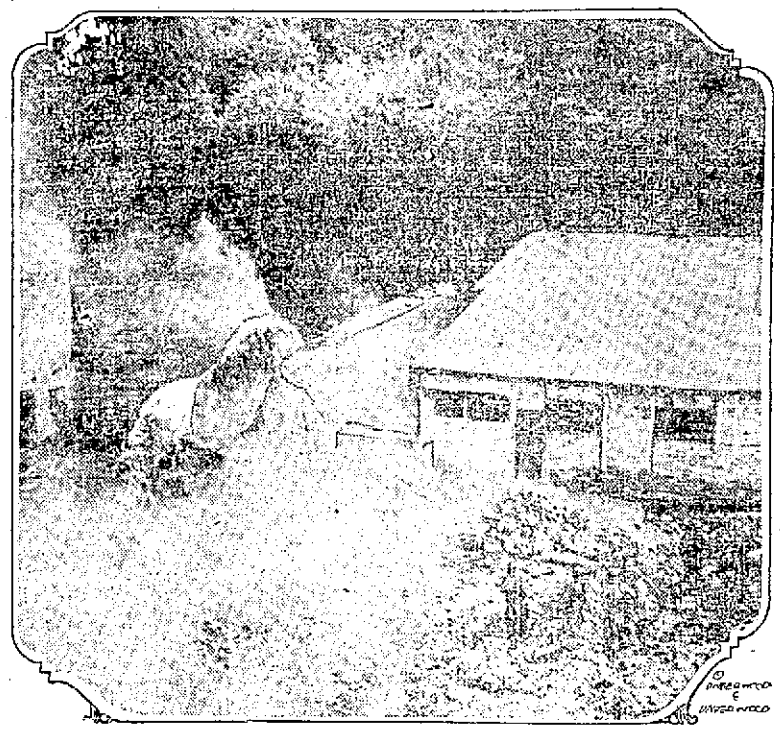

This remarkable picture of bursting shells was made just at the moment when they were falling on a farm in the Argonne district used by the French as a rendezvous. The shells were directed at the French soldiers who are seen working, in an effort to dislodge them from their position. None of the French soldiers who were present while the rain of shells fell on them were hurt.